EHS

CLASS of 1953

The BLUE and BLUE

1821 1953

Autographs of

Thomas A. Recupero
Jimmy Cass
Jim Holmes
Harold Whigeon
Jim Griffin
Robert Fabiano
Paul F. Carr
Tony D. Stall
Harry J. Lemonian
Edmund Ross
Harrison Pinning
John C. Maloney
James J. Beale
Bob McDonough
John J. Green
Melvin L. Rogoff
Stephen E. M
Paul J. Hoey Jr.
Richard Whalen
John Bitetti
Robert P. Berkowitz
Nicholas A. Casabura
Harry G. Mark
Gerald L. Murphy
James J. McKenna
Albert H. Sanfield
Alan Gunne

Lawrence Pockrell
Howard J. Noah
Philip Rugnetta
Pellegrino Pesce
Jim McKean
Edward Dowd
James McKenna
William H. Delaney
Edward M. Tuohy
Edward R. Hotz
Robert Rafso
Donald A. Fitzpatrick
Ralph Morante
Joseph Tarkowski
Neil M. Powers
Neil J. Heffernan
George H. Ambrinder
Robert H. Murray
Anthony Bolandi
William Dunn
Mason A. Levy
Paul R. Senecal
Arthur P. Buechen
James R. Micili
Paul Ainley
Peter R. Stolz
Donald J. Ryan
Joseph Burkett
Edward Salemy
Karan O'Donnell
James Powers

Hon. H. Barrella
Mark Kalick
Jerry Goldman
Joseph S. Sanders
Shelton 2 Cutler
Henry Colella
Michael Ciccr
Gerald Lemoine
Michael J. Mettey
Richard Watson
Edward M. Jacks
Lewis Applebaum
Wilbur Jackson
Jimmie Holland
John E. Olson
James S. George
Thomas Gallagher
Blase A. Bumbino
Gerald Garfinkle
Richard Zeglin
Wayne B. Hazzard
Richard Kerry
George Friedman
John J. Hankakas
James J. O'Hanahan
John V. Hogan
William Joyce
Jack Johnson
Bob Spellman
Raymond F. Luke
Ronald Forman
Gerald Bass
John L. Dennehy
Benjamin Fernandez Jr.
Blizard Esterman
Richard Di Maggio
Paul H. Dunlap
Daniel Cunningham

Burton Court
DONALD CLAYMAN
John Collins
Don Collins
SOUTHIE
Victor Grelli
Edward V. Carl
Donald J. Agnette
Michael Anderson
Robert Barber
Joseph Aylward
Paul Wyn
George
Herbert
John V.
Kenneth
James
John
Aristides
Charles
Gerald
Larry
Cullen
Joseph
Alexander
Robert
Robert
James
Jeremiah
Arthur
Paul
Jim
Lee

"The Class of 53"

Alfonso Lucibello Joseph Barba Charles Timilty
Frank Capizzi Bing O'Neill Jack E. Rowe
Joseph Lauria Ron Elkins
Francis Ricci Ralph Morris John McClean Patrick H. Cairns
Larry Rappaport Sheldon Lehrer Art Kurz Robert O. Sari
Robert Valencia Allen S. Jager Donald F. Taylor Jerry Murphy Norman L. Shapiro
Raymond Broadus Alan H. Okstein Ronald E. Weinfeld
David H. Tuck George X. Randall Robert Taylor Sidney Buchman
Maxwell Remstan John A. Walker John L. Bonafede
Ronald Shehade Carlton A. Paylze Howard D. Rothman
Robert C. Porter John Fromm
Paul Tucker Eugene T. Keaney Jim Seery Ronnie Forman
KEVIN RIORDAN Eugene W. Rice Charles V. D'Antonio Robert Baldwin Michael Melton
Norman Matalaby Cornelius J. Cruberal
Robert Murray John Burke "Art" Flynn James E. Travers
Bob McCarthy Eugene W. Rice Esq.
Paul Swan John Lee Dennehy
Roy Wheaton (89) Roy K. Wheaton
Harvey Lenman Tom Elkins
Frederick J. Smith Robert J. Young Robert T. Porter
Francis U. Bennett John Barth James Nicosi
Joseph J. McKeon Jerry Goldman James Goodshie James J. Grant
John Broderick Alfonso Lucibello Paul Lawrence Vincent F. Finocchio
Bob Greenberg Richard Carey Thomas B. Elia Ron F. Elkins
Timilty Leon Aronson James Williams Leonard C. Margot
McTernan Edgar Gruden Edward Doherty (U.S.M.C.) Robert Megeff
Sims Carmen Lepore Morgan T. Ryan Jr. (U.S.N.R.) Vincent Zirakian
Warren MacPhadden Norman Heifitz (U.S.N.R.) Richard Wong
Francis T. Spriggs
Salvatore Lomardo Paul V. Kelly (U.S.M.C.) Bob McCarthy
Edward J. Cannata
George T. McGunigle David Sandstrom
Robert Whitney
Donald Monroe John P. Cooke
John La Corte
Herman Leventhal Mose Philip Ruggiero
Carl Tammi Frank J. Russo Bernard E. Cooky
Leon Zagami Ronald F. Elkins Dana Giannotti
Richard Verro Gerald H. Weinberg Mort Slovin
Harold Valencia Ronnie Forman
Phil Arnone Richard Sooney
Peter J. Lombard Willie McDonough

Digitized by the Internet Archive
in 2015

https://archive.org/details/englishhighschoo1953engl

THE ENGLISH HIGH SCHOOL

YEARBOOK

1953

THE ENGLISH HIGH SCHOOL

132nd Year

EHS

YEARBOOK

1953

Staff

LITERARY

Peter Sweetland, '53 — Editor
Robert C. Roberts, '53 — Associate Editor
Charles D'Astoly, '53
J. Porter Starrat, '53

SPORTS

Peter R. Stoler, '53 — Editor
Robert A. Greenberg, '53
Donal F. Kelley, '53
Donald R. Sylvester, '54

PHOTOGRAPHY

Mark P. Kalick, '53
Jack E. Rosen, '53

BUSINESS

Harry Goon, '53 — Advertising Manager
Gerald I. Bern, '53
Alexander J. Smith, '55
Anthony C. LoConte, '54

DISTRIBUTION AND COLLECTION

Leon Aronson, '53
Burton Covitz, '53
Sheldon F. Cutler, '53
Wayne B. Hazzard, '53
William P. Levins, '53
Gerald R. Murphy, '53
Carlton L. Purcell, '53
Arnold R. Saitow, '53
Edward G. Salemy, '53
Gerald A. Weinberg, '53

ART

James T. Griffin, '53

TYPING

William F. Delaney, '53
Edward A. Knapp, '54

FACULTY ADVISORS

Paul Heins — Editorial
Arthur J. Sullivan — Business

E. H. S. YEARBOOK 1953

*CONTENTS

Dedication	Page 5
Head Master's Message	7
Alumni Notes	8
Retirements; In Memoriam	10
Editorial	12
Class History	14
Class Officers	18
Class Song	21
Class Day Program	22
Graduation Exercises	23
Class Oration	24
Graduation Awards	25
Lawrence Prizes	26
National Honor Society	27
Typewriting Honors	28
Senior Honor Roll	29
Senior Photographs and Biographies	30
Career Guidance	57
Military Drill	59
Boys Who Entered Armed Forces	64
Sports	65
"Haunting the Halls"	82
Activities	85
Advertisements	94

THE CLASS OF 1953

DEDICATES

THIS YEARBOOK

TO THE ALUMNI

OF THE ENGLISH HIGH SCHOOL

FOR

THE HONOR THEY HAVE BROUGHT

TO THEIR ALMA MATER

AND

FOR THEIR GREAT GENEROSITY

TO THE SAME

WALTER F. DOWNEY, A. B., Ed. M., L. H. D.
Head Master

To the Class of 1953:

On Wednesday, May 6th of the present school year, an important military leader visited the school. He was Major General Bickford E. Sawyer, U. S. A., Class of 1913 of The English High School, Chief of Finance of the United States Army, in Washington. All financial transactions of the United States Army, involving billions of dollars, must pass through the Office of Finance, of which he is Chief.

The Head Master took pleasure in showing him around the building, which he had not visited for forty years. After his return to Washington he wrote a letter containing the following: "The excellent academic instruction and the sympathetic and wise counsel of the teachers were of the utmost value to me during the forty years that have elapsed since I graduated. I am very proud that I am a graduate of your great institution, the first such school in this country."

As the years of experience begin and continue, you will evaluate and appreciate more fully, as has General Sawyer, the instruction and the sympathetic guidance of your under-graduate days.

You are graduating this year. Your paths now are in the direction of those thousands who have preceded you. Where they have gone you will go. The world that they have entered you are now entering. We are confident of your success. You are ready for what is before you.

I have sometimes thought of this school as a ship on a voyage to the land of opportunity. The crew is the faculty, assisted by the students. The motive power is the spirit of each in doing his daily task. This ship stops first at one port, then another. Some leave to enter one field of opportunity, some another, but the ship sails on—on to the land of opportunity, of achievement, of service. At the mast head are two flags. Proudly there we see the stars and stripes of the United States of America. Beneath is another flag. It is dark blue, and on it are the letters, in light blue — "E. H. S."

The watch word of those on board is "Be Clean, Be Courteous, Be Square," and their aim is to be "Men of Honor and Achievement." All define "achievement" as follows: "Service to Mankind is Honor and Achievement."

> "From many lands their forebears came in search of freedom.
> In its defense they fought. Many died.
> God grant that their sacrifices may make stronger the bonds that unite all mankind."

GOD BLESS YOU — EVERYONE

Walter H. Downey

Head Master

Alumni Notes

Each year the great record of honor and achievement of the English High School alumni is augmented by graduates in every conceivable field. The stories of these men and how they rose to such high positions in their "service to mankind" are a great inspiration to present-day graduates and undergraduates. Many or these men were of unbelievably humble beginnings and had to overcome tremendous handicaps to command the highest positions in business, industry, and the professions. The following paragraphs will recall members of the alumni whose attainments have been brought to our attention during the past year.

On April 11, 1953, an article, entitled "Your Heart is His Business," appeared in the **Saturday Evening Post.** This is the story of Doctor Samuel A. Levine, clinical professor of medicine of the Harvard University Medical School and associate in coronary research at Massachusetts General Hospital. Doctor Levine is today one of the world's foremost heart experts. He is credited with being one of the first to identify coronary thrombosis in a living human being and has made several important discoveries in the field of medical research. He was the first to detect the absence of acid in the stomachs of persons afflicted with pernicious anemia and has made invaluable contributions to the study of "thyroid heart disease." The doctor, an individual of amazing intellect, was a freshman at English High School when he was only twelve years old and graduated with the class of 1906. He completed four years of college work in three years at Harvard College and was graduated **cum laude** from the Harvard Medical School at the age of twenty-three. Samuel Levine came from Lomza, Poland, to live with his family in a slum flat in the North End when he was five years old. He worked his way through school, selling newspapers, and won a scholarship from the Newsboys' Union. In addition to this he received many honors from English High School, including a Franklin Medal. Before graduating from medical school Levine was slected to do research work with the first cardiograph in this country at the Peter Bent Brigham Hospital.

Another distinguished alumnus, a member of the class of 1923 is William M. Hickey, president of the United Corporation. Mr. Hickey graduated **summa cum laude** from the Harvard Engineering School in 1927 and was employed by Stone and Webester, Inc., of Boston and New York until 1930. He has been with the United Corporation since 1943. An account of Mr. Hickey appears in the 1953 edition of Who's Who in America.

This year the class of 1913 held its fortieth annual reunion, which was attended by two distinguished military officers. One was the Chief of Finance of the United States Army, Major General Bickford E. Sawyer, who made the following comment on his career at English High School in a letter to Mr. Downey.

"I have always felt that the military instruction I received while at the English High School pointed me towards my military career. The excellent academic instruction and the sympathetic and wise council of the teachers were of the untmost value to me during the forty years that have elapsed since I graduated."

The other, who has remained closely associated with the school as instructor of military drill for the past thirty years, is Col. Joseph McKenzie Driscoll. Col. Driscoll returned to English High School in 1923 as a lieutenant and veteran of the first World War. He has remained on the faculty ever since except for a leave of absence granted him during Word War II. Upon his retirement this year, a scroll bearing the following inscription was presented to him by the Head Master.

"Colonel Joseph McKenzie Driscoll, a graduate of the class of 1913, a soldier who fought in defense of freedom in two world wars, a military leader, who for thirty years has been an inspiration to thousands of students of the English High School, Boston."

Walter F. Downey,
Head Master

The Lieut. (J. G.) Paul Halloran Memorial Award was established this year by Lee Wintergrad, a graduate of this school, in honor of his classmate. Both Halloran and Wintergrad were pilots in the United States Naval Reserve. While on a bombing mission they attacked an enemy ship. Diving downward, they unloaded their ammunition and left the target in opposite directions. Wintergrad returned to his base safely, but Paul Halloran was never seen again. The 1953 trophy was awarded to Francis Theodore Spriggs.

Again, Gen. Matthew B. Ridgway deserves recognition here upon being appointed Chief of Staff of the United States Army. This is the highest military office other than that of Commander in Chief.

Robert C. Roberts, '53

Masters Emeriti

Retiring 1953

COLONEL JOSEPH McK. DRISCOLL (Military Drill)
for thirty years a member of the faculty of the English High School.

LEROY M. RAND (Commercial Subjects)
for forty-four years a member of the faculty of the English High School.

"What greater or better gift can we offer the republic than to teach and instruct our youth?"

In Memoriam

WILLIAM J. HAYES (English)
for twenty-eight years a member of the faculty of the English High School.
Retired October 1, 1952.
Died April 3, 1953

953
ENGLISH

Our Responsibility to the Future

It's all over now, the last and toughest year. We saw a lot of things in that year. We saw the continuance of a war that seemed to be only practice for the real thing that's to come, we watched a new administration try to remedy the ills of the country, but foremost we witnessed the sight of citizens on trial attempting to evade punishment by squeezing themselves through loopholes in the law and shielding themselves by appealing to citizenship rights that they don't deserve. This disregard for American principles smears the name of democracy.

You and I have Constitutional rights too; and since we are going to have more cause to use them now, we should stop to think about their significance. Most of us feel that our rights are just something we received at birth as a matter of course without any obligation. That's the way too many people feel: that these privileges are theirs free of charge to disregard or misrepresent as they please. If this idea continues, these privileges will become meaningless and Congress will have to make new restrictions on the rights which are so necessary to freedom.

We can help to make sure that this doesn't happen, for as we gradually assume the privileges of adult citizenship we can make sure that we fulfill our obligations by realizing the importance and necessity of fully appreciating and using these grants of liberty. It's up to us — to all high school graduates to see to it that those rights remain.

Peter Sweetland, '53
Editor

1821

The Class of 1953

EHS

Class History

It was just nine months ago that two hundred and seventy-five sunburned, somewhat dejected looking pupils straggled into the ramshackle building on Montgomery St. to start what, they hoped, would be their last year of high school education. We weren't much different from the one hundred and twenty-nine other senior classes of English High; we filled out the same cards, received the same books, got the same lockers, and cut the same classes.

By October we got into the swing of things and started to look around for diversions. Since 1952 was an election year politics were on everyone's mind. The Discussion Club wrangled over the voting system, the new Debating Group argued the advantages and disadvantages of both candidates, and teachers began to show their true colors. To top it all off we decided to hold an election of our own. Adlai Stevenson was swept into office by a two hundred vote plurality, making the Democratic landslide at E. H. S. complete. We held an-

By October we got into the swing of things ...

... the Intown Trophy ... the City Championship ...

other election that month; but this time we chose the right president as Tom Recupero took the highest office in the class. Captain Carey and the football team started to roll with opening defeats over strong opponents and prospects looked good for a great season.

November came; and with it, class rings and empty wallets. Football reached its climax when the alumni gathered to wish the team well on Thanksgiving Eve. But luck wasn't with us as we lost a tough one. We all were glad to see the Christmas vacation, but it didn't last long enough and we soon found ourselves back at the old grindstone, realizing that time was running out and that marks weren't so good.

With the coming of winter sports, spirits rose with the prospects of new championships. The hockey team did well, for they finished the season with wins over every team but Tech. Then came the "Tech" Tourney and Malden Catholic — Well, we only lost by one touchdown.

Basketball was even more promising, for the team ripped through the season with ony one defeat — in overtime at the hands of Dorchester — to gain the

Intown Trophy. Hyde Park fell easy prey and with them the City Championship. The "Tech" Tourney was great and I think MacGillivary's last-second shot is still balancing on the rim of the basket.

As March arrived, we fought our way through the college boards with little hope of passing them. Prize drill went off like clockwork, but competition was keen and the judges' task difficult. We took this opportunity to honor one of the school's best-liked teachers. Colonel Joseph McK. Driscoll retired after many years as an instructor. A graduate of English High himself, he has turned in a record of service worthy of public admiration.

Class Day was "the greatest"; Wilburt Wilson, a classmate who distinguished himself in the ring, gave us his stirring opinion of sportsmanship. A welcome interruption in the exercises occurred when John Bitetti introduced Charlie Timilty and Bob McDonough and their rendition of "You Belong to Me No. 2."

... rendition of "You Belong to Me No. 2" ...

... Col. Driscoll retired ...

Suddenly the building became deserted; everyone was on "C. P." and that last year was over before we realized it. Now there were a few less than two hundred and seventy-five pale, somewhat overjoyed graduates striding across a platform and setting out to make their mark upon the world. Let us hope that the English High School will be proud of them.

CLASS OFFICERS

Left to right: Thomas A. Recupero (President); Alfonso A. Lucibello (Executive Committee); Lawrence W. Pocknett (Secretary-Treasurer); Joseph J. Zarba (Vice-President); William H. Burrell (Executive Committee).

ALUMNI COMMITTEE

Front Row (left to right): Edward Murphy, Harry Goon, Thomas Elia.
Back Row (left to right): Ronald Shehade, Edward Salemy.

PROM COMMITTEE

Front Row (left to right): Ronald Hadge, Morgan Ryan, Richard Carey
Back Row (left to right): John Sarnie, Robert Valencia, Paul Stella.

YEARBOOK COMMITTEE

Front Row (left to right): Robert McCarthy, Robert Roberts, Joseph Talkowski.
Back Row (left to right): Nicholas Casaburi, Paul Tucker, Paul Pascale.

PICTURE COMMITTEE

Left to right: Eldridge Moore, Paul Senecal, Joseph Snowden, Lewis Applebaum, James Downey, Earl MacNamara.

SONG COMMITTEE

Standing: Harrison Pinnix, Robert Trider.
Seated: Arnold Saitow.

Class Song

HAIL TO YOU! DEAR ENGLISH HIGH

Tune: Maine Stein Song

Words: 1953 Class Song Committee,

assisted by

Arlie W. Latham, Supervisor, Music Dept.

CHORUS

Hail to you! Dear Blue and Blue
We'll cherish you forever;
Through the passing days, we shall see
Your banner waving loftily,
Loyal hearts with faith imbued
We'll sing thy praises too.
English High, Our Alma Mater.
As sons, we'll be forever true.

* * * *

To our God, to our flag, to our
School, we will ever devoted be,
To our land, our fair land,
Our dear home of the brave in a
country free.
Give us health, give us strength,
Give us peace over land, over air,
and sea;
Hear our prayers, as we leave,
We pray "bring us more closely
to Thee". Oh!

* * * *

REPEAT CHORUS

Senior Class Day

April 30, 1953 **1:19 P. M.**

Selection	English High School Band
Opening Remarks	Thomas A. Recupero President of Senior Class
1953 Student Council	Thomas B. Elia President, E. H. S. Student Council
Selections	Senior Class Glee Club
Class of '53 in Football	Richard J. Carey Captain Football Team
Class History	Peter Sweetland Editor, E. H. S. Yearbock
Class of '53 in Basketball	Ronald F. Elkind Member of Basketball Team
Solo	Donald W. Clayman
Piano Accompanist	Stephen N. Parlin, '54
Class of '53 in Track	Morgan T. Ryan Co-Captain of Track Team
Class of '53 in Hockey	Paul V. Kelley Captain of Hockey Team
Solo	George D. Bullock
Piano Accompanist	Stephen N. Parlin, '54
Class of '53 in Baseball	John J. Bitetti Co-Captain of Baseball Team
Trumpet Solo	James R. Miceli, '53

Class of 1953 — Class Song

Presentation of Class Gift	Thomas A. Recupero President of Senior Class
Acceptance of Class Gift	Walter F. Downey, Head Master
Selection	English High School Band

Order of Graduation Exercises

Tremont Temple, June 2, 1953

PROCESSIONAL — "Frat" Brent

"THE STAR-SPANGLED BANNER"

CLASS ORATION — Thomas A. Recupero
President, Class of 1953

AWARD OF PRIZES AND SCHOLARSHIPS
Walter F. Downey, Head Master

Cumston Prize

John Bouve Clapp Prize — Class of 1873

Clarence Walker Barron Memorial Scholarship

Charles Hayden Memorial Scholarship

Albert H. Wiggin Memorial Scholarship

Edward S. Goulston Memorial Scholarship

Class of 1913 Award

Class of 1919 Award

The Charles E. McCool Award

Contributions for other awards and prizes have been received from many members of the alumni body and from the Classes of 1863, 1870, 1873, 1877, 1880, 1883, and from nearly every graduating class since the year 1885.

CLASS OF 1911 MEDAL
Bernard L. Landers, Class of 1911

CLASS OF 1895 AWARDS — Frederick D. Lawley, Class of 1895
(1) English Prize
(2) Colonel Thomas F. Sullivan "Good Citizen" Award

CLASS OF 1906 AWARD — Charles J. Fox, Class of 1906

AWARD OF MILITARY DIPLOMAS
Colonel Joseph McK. Driscoll, Class of 1913

CLASS SONG

HAIL TO YOU! DEAR ENGLISH HIGH
Tune: Maine Stein Song

AWARD OF THE FRANKLIN MEDALS — William M. Hickey, Class of 1923

M'APPARI TUTT'AMORE (from Martha) Flotow
Vocalist: Edward B. Sicari, Class of 1955

AWARD OF ACADEMIC DIPLOMAS — Isadore H. Y. Muchnick
Member of the Boston School Committee

"AMERICA"

EXIT MARCH — "Anchors Aweigh" Miles

Class Oration

To these our graduation exercises, we, of the class of 1953, bid you a hearty welcome.

We welcome especially our parents whose sacrifices have enabled us to acquire a good education. That education has been made possible by the people of the City of Boston, a city dedicated to the principle of equal educational opportunity for all.

To our devoted Head Master, and to the members of the faculty, we express our gratitude for their constant counsel and instruction.

It is an honor and a privilege to graduate from English High School.

The governor of our Commonwealth on the occasion of the one hundred and twenty-fifth anniversary of the founding of the school, referred to its establishment as "one of the most significant developments in the history of free public education in America." His Excellency paid further tribute to this school:

> "It has sent forth thousands upon thousands of loyal sons, their moral fibre strengthened by the inculcation of salutary principles."
>
> "In peace and in war, these sons of English High School have won distinction. They have played a vital part in the civic, the economic, and the cultural life of many communities . . . they have built for their Alma Mater a reputation second to that of no similar school in the United States."

It is with pride, therefore, that we of the Class of 1953 enter the ranks of the alumni.

As classmates we shall go forward together in the unity of our cherished friendships and in our loyalty to our school.

Through all the years we shall be ever mindful that our Alma Mater holds before us a living ideal - "Honor and Achievement through Service to Mankind."

Thomas A. Recupero,
President, Class of 1953

Awards Presented at Graduation

CUMSTON PRIZE — ($350.00)

PETER SWEETLAND

CLARENCE WALKER BARRON MEMORIAL SCHOLARSHIP — ($200.00)

WILLIAM P. LEVINS

CHARLES HAYDEN MEMORIAL SCHOLARSHIP — ($200.00)

ROBERT C. ROBERTS

ALBERT H. WIGGIN MEMORIAL SCHOLARSHIP — ($200.00)

HERBERT P. OPPENHEIM

CLASS OF 1913 AWARD — ($200.00)

ARNOLD H. SAITOW

CLASS OF 1906 AWARD — ($100.00)

ROBERT A. GREENBERG

EDWARD S. GOULSTON MEMORIAL SCHOLARSHIP — ($100.00)

WILLIAM F. DELANEY

JOHN BOUVE CLAPP PRIZE IN ENGLISH — ($35.00)

ROBERT C. ROBERTS

CLASS OF 1919 AWARD — ($25.00)

WILBERT WILSON

CLASS OF 1895 AWARDS:

(1) English Prize — ($60.00)

LOUIS J. CANTORI

(2) Col. Thomas F. Sullivan "Good Citizen" Award — ($60.00)

J. PORTER STARRATT

CLASS OF 1911 MEDAL —

JEROME H. GOLDMAN

CHARLES E. McCOOL AWARD — ($25.00)

THOMAS B. ELIA

FRANKLIN MEDALS:

WILLIAM F. DELANEY
WILLIAM P. LEVINS
HERBERT P. OPPENHEIM
ROBERT C. ROBERTS
ARNOLD R. SAITOW

In addition to these cash prizes boys from the graduating class have been informed that they have been awarded by various higher institutions of learning scholarships to the amount of several thousands of dollars.

LAWRENCE PRIZE WINNERS

1952 - 1953

ENGLISH

E4 Robert C. Roberts
E8 Herman J. Leventhal

HISTORY

H4 Raymond Fluke
H5 Herbert P. Oppenheim

LATIN

L4 Edward G. Salemy

MATHEMATICS

M4 Paul Aizley
M7 William P. Levins

CHEMISTRY

C4 Robert A. Greenberg

BOOKKEEPING

B4 Donald A. DiFiore

OFFICE PRACTICE

B6 William F. Delaney

LT. PAUL HALLORAN, U.S.N.R. MEMORIAL AWARD

Francis Spriggs

EASTERN MASS. ASSOCIATION OF TEACHERS OF ITALIAN AWARD

Philip A. Arnone

HISTORY OF COMMERCE

K1 Herbert P. Oppenheim

MERCHANDISING

K4 Herbert P. Oppenheim

COOPERATIVE SALESMANSHIP

K6c John C. Callahan

ECONOMICS

K5 Herbert P. Oppenheim

SHORTHAND AND TYPEWRITING

W2 Fiore Aiello

DRAWING

D1 Morton Glovin
D2 Donald L. Monroe
D3 John F. Collier

PHYSICAL FITNESS

V Leon Aronson

NATIONAL CERTIFICATE DANFORTH "I DARE YOU"

Arnold R. Saitow

1953 ART AWARD

Donald L. Monroe

LAWRENCE PRIZE

Fidelity and Deportment

1952 - 1953

101 John J. Bitteti
102 Thomas B. Elia
103 Richard S. Giglo
104 Alfonso A. Lucibello
105 Donald B. Connelly
106 Edward C. Murphy
107 Joseph B. Snowden
108 George D. Wall

NATIONAL HONOR SOCIETY

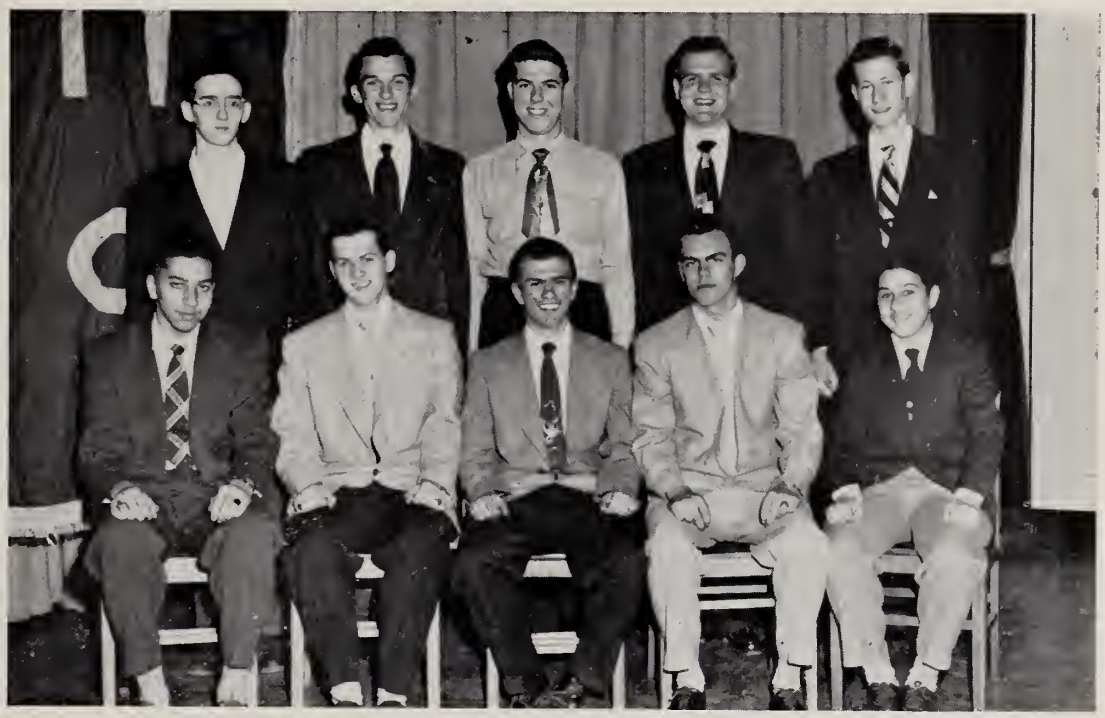

Front Row (left to right): Donald L. Monroe, Richard K. Dunn, Allan C. Greene, Joseph R. Talkowski, Jack Boroian.

Back Row (left to right): Paul Aizley, William P. Levins, Robert O. Saisi, Robert A. Greenberg, Michael I. Meltzer.

1952 - 1953

Seniors

Paul Aizley
Louis J. Cantori
William F. Delaney
Richard K. Dunn
Robert A. Greenberg
Allan C. Greene
William P. Levins
Leonard E. Marget
Michael I. Meltzer
Donald L. Monroe
Herbert P. Oppenheim
Paul F. Pascale
Robert C. Roberts
Robert O. Saisi
Arnold R. Saitow
Edward G. Salemy
Joseph R. Talkowski
Paul Yuen

Juniors

Henry Adleman
Jack Boroian
Nicholas A. Ciccia
Roger P. Dow
Thomas S. Eisenstadt
Ludovico Fadanelli
Robert E. Fellows
Daniel L. Maloof
Andrew Wong

TYPEWRITING HONORS

With over three hundred boys taking typewriting, competition was keener this year than usual. The results of this highly competitive situation were such that four boys were selected to be photographed for the Typewriting Honor page.

These typists are Aiello, Fiore L. (101)
Heffernan, Neil F. (103)
Knapp, Edward A. (203)
Monroe, Donald L. (106)

Their attainments were based on quantitative and qualitative production testings conducted over a week's period in the month of April. Each boy can typewrite over fifty words a minute.

We salute the 1953 quartet for their typewriting achievements.

SENIOR SCHOLASTIC HONOR ROLL

1952 - 1953

101

Paul Aizley
George H. Anbinder
Robert P. Berkowitz
John L. Bonafede

102

William F. Delaney
Richard K. Dunn

103

Ronald W. Gedney
Robert A. Greenberg
Alan C. Greene

104

William P. Levins
Leonard E. Marget

105

John J. Callahan

106

Michael I. Meltzer
Donald L. Monroe
Gerald L. Murphy
Herbert P. Oppenheim
Harrison Pinnix

107

Robert C. Roberts
Edward M. Sacks
Robert O. Saisi
Arnold R. Saitow
Edward G. Salemy
Stuart H. Sanfield
Francis T. Spriggs
John P. Starratt

108

Robert M. Trider
Joseph J. Zarba

JOHN ADAMS
"Jack"
School: Patrick F. Gavin
Ambition: To be a businessman
College: Boston University
Hobbies: Photography
Patrol 2.

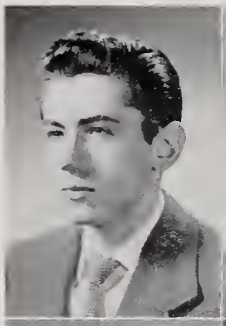

ALVIN R. ANDERSON
"Andy"
5 Ayr Rd., Brighton
School. Prince
Ambition: To be a teacher
College Boston University
Hobbies: Dancing, ice skating
Band 1, 2, 3.

DONALD J. AGNETTA
"Egg"
15 Vera St., Dorchester
School: Saint Gregory's
Ambition: To be a millionaire
College: Boston College
Hobbies: Sports
Patrol 3; Room Councillor 2.

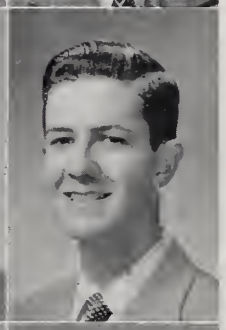

RICHARD N. ANDERSON
"Andy"
105 Fuller St., Dorchester
School. Woodrow Wilson
College. Boston University

FIORE L. AIELLO
31 Chelsea St., East Boston
School: Donald McKay
Ambition: To be a social worker
College: Boston University
Honors W1; Lawrence Prize I2; Patrol 3, 4; Office Aide 3, 4; Switchboard 3, 4.

LEWIS S. APPLEBAUM
"Louie"
15 Egremont Rd., Brighton
School. William H. Taft
Ambition: To be successful
College Boston University
Hobbies: Sports,music
Patrol 4, Office Aide 3; Picture Committee 4, Football 2, 3.

PAUL AIZLEY
1715 Commonwealth Ave., Brighton
School: Thomas A. Edison
College: M. I. T.
Honors G1, G2, F3, M2, M3, C2; Honor Roll 2, 3; Lawrence Prize M3; Fidelity Prize 2; Captain.

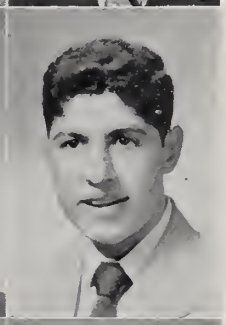

FRANCIS D. ARNAO
"Skip"
8 Irwin Ave., Roxbury
School: St. Patrick's
Ambition: To be a conservation officer
Hobbies: Fishing, dancing, music
Track 3.

GEORGE H. ANBINDER
"Georgie"
6 Wilmore St., Mattapan
School: Frank V. Thompson
Ambition: To be a wealthy businessman
College: Boston University
Hobbies: Ice Skating, photography
Office Aide 4; Military Comm. 4.

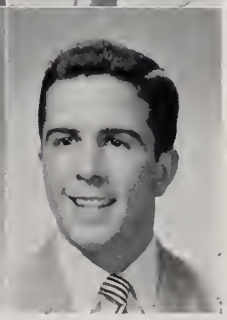

PHILIP A. ARNONE
"Phil"
86 St. Andrew Rd., E. Boston
School: B. C. High
Ambition: To be a dentist
College: B. U.
Hobbies: Sports
Football 2; Hockey 3, 4.

LEON ARONSON
"Tiger"
10 Gaston St., Roxbury
School: Patrick T. Campbell
College: University of Massachusetts
Honors H3; Fidelity Prize 3; Yearbook Staff 4; French Club 2; Forum 3; Discussion Club 4; Football 2, 3, 4; Track 2.

PAUL J. ARZOUHALJIAN
"Arzy"
32 Prince St., Jamaica Plain
School: Mary E. Curley
College: Mass. Maritime Academy
Hobbies: Golf, tennis, sailing
Discussion Club 4; Patrol 2; Room Councillor 4; Room Athletic Councillor 2, 3, Hockey 2, 3, 4; Tennis 2, 3, 4.

JOSEPH P. AYLWARD
"Joe"
5 Downey Ct., Dorchester
School: St. Patrick's
Ambition: To be an engineer
College: Wentworth Institute
Hobbies: Sports

ROBERT V. BARBARISI
"Bob"
4789 Washington St., West Roxbury
School: Robert G. Shaw
Ambition: To be a lawyer
College: Boston College
Hobbies: Ice skating, roller skating
French 2, 3; Band 2, 3; Football 2, 3; Track 2, 3.

JAMES R. BEALE
"Bob"
36 Humphreys St., Dorchester
School: William Russell
College: Boston Clerical School
Hobbies: Dancing, skating, track

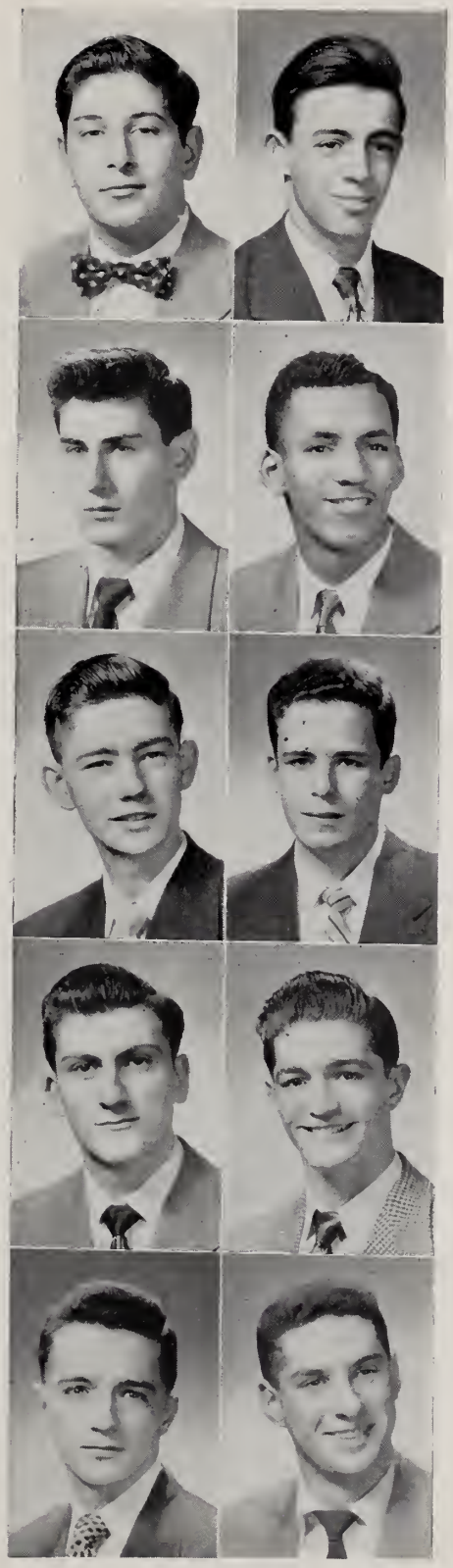

JAMES F. BEAN
"Beanie"
20 Dennis St., Roxbury
School: Hugh O'Brien
Ambition: To play organized football
Hobbies: Sports

FRANCIS A. BENNETT
"Frankie"
19 Dixwell St., Roxbury
School: Theodore Roosevelt
Ambition: To be a success in life
Hobbies: Sports
Patrol; Track 3.

ROBERT P. BERKOWITZ
"Bob"
6 Nazing Court, Roxbury
School: Theodore Roosevelt
Ambition: To be an engineer
College: Northeastern
Hobbies: Modeling
Honors M2; Discussion Club 4;. Health Room Corps 3.

ANTHONY K. BERLANDI
"Tony"
8 Lindall St., Roslindale
School: William Blackstone
College: Holy Cross
Hobbies: Bowling, records, swimming, sailing
Patrol 2, 3; Baseball 2, 3, 4; Football 2, 3.

GERALD I. BERN
"Jerry"
1280 Blue Hill Ave., Mattapan
School: Solomon Lewenberg
Ambition: To be an architect
College: M. I. T.
Hobbies: Sports
Yearbook Staff 4; Patrol 2, 3, 4.

ARTHUR J. BERRIGAN
"Berra"
23 Lakeville Rd., Jamaica Plain
School: Mary E. Curley
Ambition: To be successful
College: Boston College
Hobbies: Art, music, sports
French Club 3; Patrol 2; Room Councillor 1; Room Athletic Councillor 4; 1st. Lieutenant; Baseball 4.

GEORGE R. BEZREH
"Bob"
284 Shawmut Ave., Boston
School: Rice
Ambition: To become a dentist
College: Tufts
Hobbies: Fishing, swimming, baseball
Fidelity Prize 1; Discussion Club 4; Patrol 2, 3; Office Aide 4.

JOHN J. BITETTI
84 Houghton St., Dorchester
School: Grover Cleveland
Ambition: To be six feet tall
College: University of Massachusetts
Hobbies: Sports
Honor Roll 1; Baseball 2, 3, 4; Track 4.

JOHN L. BONAFEDE
"Johnny"
9 Albion St., Dorchester
School: Hugh O'Brien
Ambition: To be an engineer
College: M. I. T.
Hobbies: Firearms, hunting
Honors S3, M1, M2, C2; Honor Roll 1, 2; Patrol 3, 4; Room Athletic Councillor 1; Captain; Track 3, 4.

RAYMOND P. BROADUS
"Ray"
147 Worcester St., Boston
School: Dwight
Ambition: To be a C. P. A.
College: Bentley's
Hobbies: Sports, chess, checkers, ping pong, bowling
Honors E2, W1; Patrol 2; Room Councillor 1; Room Athletic Councillor 2; Basketball 3.

PAUL S. BROWN
"Brownie"
301 Fuller St., Dorchester
School: Frank V. Thompson
Ambition: To be an accountant
College: Boston University
Hobbies: Sports
Honors M1.

ARTHUR P. BUCCHERI
"Red"
139 Chelsea St., E. Boston
School: Joseph H. Barnes
Ambition: To be a chef
Hobbies: Swimming, bowling
1st Sergeant, Color Guard.

GEORGE D. BULLOCK
26 Cedar Park, Roxbury
School: Timilty
Glee Club 2, 3; Drum and Bugle 3.

JOHN F. BURKE
"Johnny"
116 O'Callaghan Way
South Boston
School: Christopher Columbus High
Ambition: To be a coach
College: Holy Cross
Baseball 2; Football 3; Track 3.

JOSEPH T. BURKETT
"Joe"
20 Huckins St., Roxbury
School: Dearborn
Ambition: To be an insurance salesman
College: Boston University
Hobbies: Chess, cross-word puzzles
Honor Roll 3; Patrol 3; 2nd Lieutenant; Baseball 2; Track 2.

JOHN V. BURNS
12 Inwood St., Dorchester
School: St. Peter's
Ambition: To be a lighthouse attendant
College: Boston University
Fidelity Prize 1; Patrol 4; Room Councillor 1; Room Athletic Councillor 2; 1st. Lieutenant; Track 1, 2.

WILLIAM H. BURRELL, III
"Billy"
24 Ottawa St., Roxbury
School: James P. Timilty
Ambition: To be an Army chaplain
College: Howard University
Hobbies: Music, writing, and traveling
Glee Club (President) 4; Debating Club (Vice-President) 4; Band Student Director 2, 3, 4; Executive Committee 4; Captain 4.

PATRICK W. CAIN
"Pat"
50 Prescott St., East Boston
School: B. C. High
Ambition: To be a success
College: Northeastern
Hobbies: Sports

JOHN J. CALLAHAN
"John Jay"
443 Old Colony Ave., South Boston
School: Public Latin
Ambition: To be a naval aviator
Hobbies: Sports
Room Councillor 4.

EDWARD J. CANNATA
"Red"
11 Oneida St., Boston
School: Cathedral High
Ambition: To be a businessman
Hobbies: Music

FRANK G. CAPIZZI
"Frank"
452 Hanover St., Boston
School: Michelangelo
College: Coast Guard Academy
Hobbies: Sports
Honors B2; Health Room Corps 4; Room Athletic Councillor 2, 3, 4; 2nd. Lieutenant; Basketball Manager 2.

RICHARD J. CAREY
"Dick"
8 Carmody Ct., So. Boston
School: Patrick Gavin
Ambition: To go to college
College: Connecticut
Hobbies: Sports
Room Councillor 1; Room Athletic Counclor 2; Prom Committee 4; Baseball 2, 3, co-captain 4; Basketball 2, 3, co-captain 4; Football 2, 3, co-captain 4.

PAUL J. CARR
126 Minot St., Dorchester
School: Woodrow Wilson
Ambition: To be a bridge tender
College: Boston University
Chess 3; French 2; Glee 2, 3; Patrol 3; Room Athletic Councillor 3; 1st. Lieutenant; Track 2, 3.

JAMES E. CARRAS
"Big Jim"
464 Tremont St., Boston
School: Boston Trade
Ambition: To be a law enforcement officer
College: State Trooper Academy
Hobbies: Sports

NICHOLAS A. CASABURI
" Nick"
109 Orleans St., E. Boston
School: Donald McKay
Ambition: To be a successful pharmacist
College: Massachusetts College of Pharmacy
Hobbies: Automobiles, bowling
Yearbook 4; Patrol 2, 4; Room Athletic Councillor 2; Captain; Track 2.

JAMES T. CASS
"Jimmy"
7 Cook St., Charlestown
School: St. Francis DeSales
Ambition: To be a C. P. A.
Hobbies: Sports, collecting phonograph records
Switchboard 4; 1st. Lieutenant.

TOBIAS V. CASTELLARIN
"Toby"
9 Harvard Rd., Dorchester
School: Grover Cleveland
Ambition: To be a chemist
College: Northeastern
Hobbies: Sports
Honor Roll 2; Patrol 2, 3; Track 1.

VICTOR L. CERULLI
"Vic"
212 Maverick St., E. Boston
School: St. Francis Seminary
College: Massachusetts College of Pharmacy
Hobbies: Sports
Honors Q1; Honor Roll 3; Patrol 3, 4.

CHARLES A. CIANCIULLI
"Bomber"
123 St. Andrew Rd., E. Boston
School: St. Lazarus
Ambition: To become a successful businessman
College: Boston University
Hobbies: Stamp collecting, basketball, sailing
Patrol 3; 2nd. Lieutenant.

MICHAEL J. CICCO
"Big Mike"
19 Boardman St., East Boston
School: Saint Lazarus
Ambition: To be successful in business
College: University of Miami
Hobbies: Sports
French 4; Health Room Corps 4.

DONALD W. CLAYMAN
"Don"
27 Mora St., Dorchester
School: Woodrow Wilson
Ambition: To be journalist
College: Boston University
Hobbies: Singing
Glee 2, 3, 4; Patrol 3.

HENRY V. COLELLA
"Hank"
997 River St., Hyde Park
School: St. Raphael's
Ambition: To be success in life
College: Boston University
Hobbies: Stamp collecting

JOHN F. COLLIER
67 Pearl St., Charlestown
School: Clarence R. Edwards
Ambition: To be an engineer
College: University of Connecticut
Hobbies: Boat modeling
Honors C2; Honor Roll 2; French Club 2.

DONALD P. COLLINS
"Don"
108 O'Callaghan Way
South Boston
School: Patrick Gavin
College: Sam Houston Institute of Technology
Hobbies: Sports

ROBERT D. COLLINS
"Bob"
111 Bartlett St., Charlestown
School: Clarence R. Edwards
Ambition: To be a lawyer
College: Suffolk University
Hobbies: Sports
Honors E2, L1, W1; Honor Roll 2; Drum and Bugle 1.

DONALD B. CONNELLY
"Don"
27 Knoll St., Roslindale
School: Mather
Ambition: To be a big league pitcher
Hobbies; Hunting, baseball, bowling
Honor Roll 2; Col. Driscoll's Office; Room Athletic Councillor 1, 4; 1st. Lieutenant; Baseball 3; Golf 1.

BURTON COVITZ
"Burt"
76 Lucerne St., Dorchester
School: Frank V. Thompson
Ambition: To build a bridge across the Atlantic
College: M. I. T.
Hobbies: Sports
Honors F2, M2; Honor Roll 2; Yearbook Staff 4; Office Aide 4; Captain.

JOHN P. CROKE
"Jangles"
45 Milwood St., Dorchester
School: Public Latin
Ambition: To be a success
College: Boston College
Hobbies: Dancing, bowling, sports.
Band 2, 3, 4; Orchestra 3; 2nd. Lieutenant; Hockey 2, 3; Track 2, 3; Tennis 2.

DANIEL J. CUNNINGHAM
"Dan"
43 Logan Way, South Boston
School: Patrick Gavin
Ambition: To be an engineer
College: Northeastern
Hobbies: Sports
Patrol 2, 3.

SHELDON F. CUTLER
"Cut"
26 Hosmer St., Mattapan
School: Solomon Lewenberg
Ambition: To be a successful businessman
College: Boston University
Yearbook Staff 4; French Club 4; Patrol 4; 1st. Lieutenant.

CHARLES V. D'ASTOLY
"Charlie"
101 Pembroke St., Boston
School: Central High, Syracuse
Ambition: To be a useful citizen
Hobbies: Reading, stamps
Lawrence Prize S1, S3; Yearbook Staff 4; Patrol 4.

JOHN L. DENNEHY
"Jack"
2 Caltha Rd., Brighton
School: Thomas A. Edison
Ambition: To be a success
College: Boston University
Hobbies: Sports
Room Athletic Councillor 2, 3; Baseball 4, Football 2, 3, 4.

WILLIAM H. DERRAH
"Bill"
14 Logan Way, South Boston
School: Patrick Gavin
Ambition: To be a pharmacist
College: Massachusetts College of Pharmacy
Hobbies: Music, art, sports
French Club 3, 4; Glee Club 2; Patrol 3; Library Corps 4, Health Room Corps 3; Room Treasurer 4; Track 2; Tennis 4.

DONALD A. DiFIORE
"Don"
129 Hudson St., Boston
School: Abraham Lincoln
Ambition: To be a success
Hobbies: Sports
Patrol 3.

RICHARD P. DiMAGGIO
"Joe"
310 Turtle Pond Pkwy., Hyde Park
School: B. C. High
Ambition: To be an insurance broker
College: Boston University
Hobbies: Sports
Patrol 2, 3, 4; Office Aide 4; Room Councillor 3; Room Athletic Councillor 2.

EDWARD DOHERTY
"Ed"
80 Oakton Ave., Dorchester
School: Woodrow Wilson
Ambition: To be a naval officer
College: Massachusetts Maritime Academy
Hobbies: Sports
Lawrence Prize P1; Band 2; Football 2.

EDWARD S. DOWD
"Howdy"
58 Armandine St., Dorchester
School: Cathedral High
Ambition: To be an electrician
College: Boston University
Hobbies: Baseball
Baseball 3.

JAMES E. DOWNEY
"Jim"
68 Montgomery St., Boston
School: Rice
Ambition: To be a conservation officer
College: University of Massachusetts
Hobbies: Fishing, bowling, ornithology
Honors E2, H6, F2, M2; Honor Roll 1, 2; Fidelity Prize 2; Drum and Bugle 1, 2, 3, Captain 4; Picture Committee; Captain.

PAUL F. DUDDY
"Paul"
30 Gavin Way, South Boston
School: Patrick Gavin
Ambition: To go to college
College: Boston University
Hobbies: Sports
Baseball 3; Basketball 3; Football 1.

RICHARD K. DUNN
"Dick"
32 Chambers St., Boston
School: New Glasgow High, N. S.
Ambition: To be a C. P. A.
College: Boston University
Hobbies: Sports
Honors E6, M1, B2, B3, W2; Honor Roll 3; Lawrence Prize E6; Patrol 2; Office Aide 3; Library Corps 4; Room Athletic Councillor 4; National Honor Society 3; Hockey 2, 3.

THOMAS B. ELIA
"Tommy", "Tom"
27 Paisley Pk., Dorchester
School: Grover Cleveland
Ambition: To be a businessman
College: Harvard
Hobbies: Piano, football, movies
Lawrence Prize S1; Room Councillor 4; Baseball 4; Football 3; Track 4.

RONALD F. ELKIND
"Ace"
42 Lourdes Ave., Jamaica Plain
School: Theodore Roosevelt
Ambition: To retire at forty
College: University of Massachusetts
Hobbies: Sports, be-bop, dancing
Honor Roll 4; Baseball 2, 3, 4; Basketball 2, 3, 4.

BERNARD ESTERMAN
"Bernie"
133 Callender St., Dorchester
School: Public Latin
Ambition: To be a pharmacist
College: Massachusetts College of Pharmacy
Hobbies: Fishing, golf, bowling, study, collections
Golf 4.

ROBERT F. FABIANO
"Jinx"
149 Sydney St., Dorchester
School: Patrick Gavin
Ambition: To make a million dollars
College: University of Massachusetts
Hobbies: Athletics
Football 1, 2, 3; Track 1, 2, 3.

BENJAMIN FERNANDEZ, JR.
"Ben"
370 Commercial St., Boston
School: Michelangelo
Ambition: To be an engineer
College: University of Massachusetts
Hobbies: Sports
Honor Roll 2; Office Aide 3; Baseball 3, 4; Basketball 3, 4; Football 2; Track 2.

VINCENT F. FINOCCHI
"Buzz"
20 Whitten St., Dorchester
School: St. Mark's
Ambition: To be a civil engineer
College: Northeastern
Hobbies: Photography
Patrol 3, 4; Office Aide 4.

JOHN F. FITZGERALD
"Jack"
808 Parker St., Roxbury
School: Technical High
Ambition: To be a construction engineer
Hobbies: Sports

KEVIN T. FITZPATRICK
"Fitz"
72 Winthrop St., Charlestown
School: Washington Irving
Ambition: To be a lawyer
College: Boston College
Hobies: Art
French 4; Discussion 4; Captain.

THOMAS J. FLAHIVE
"Tom"
33 Franklin Hill Ave.
Dorchester
School: Solomon Lewenberg
Ambition: To be a teacher of English
College: Boston College
Hobbies: Statuette collecting
Honors E3; Cheerleader 3, 4; Captain 4.

ARTHUR E. FLYNN
"Art"
19 Dalton St., Boston
School: Prince
Ambition: To be a success in life
College: Maryland University
Hobbies: Sports
Honors E6, P1, W1; Library Corps 3; National Honor Society 3; Band 4; 2nd. Lieutenant.

RONALD R. FORMAN
"Ron"
15 Evelyn St., Mattapan
School: Solomon Lewenberg
Ambition: To be a radio announcer
College: U.C.L.A.
Hobbies: Sports
Patrol 3, 4; Room Councillor 2; Student Council 2; Football 3; Track 3.

GEORGE FRIEDMAN
"Georgie"
3 Norfolk Terr., Dorchester
School: Frank V. Thompson
Ambition: To be a pharmacist
College: New England College of Pharmacy
Hobbies: Collecting new records
Patrol 4; Baseball 3, 4.

THOMAS A. GALLOZZI
"Inky"
224 Hanover St., Boston
School: Michelangelo
Ambition: To be a comedian
College: Emerson
Hobbies: Drawing

BLASE P. GAMBINO
"Blase"
327 Border St., East Boston
School: Public Latin
College: Coast Guard Academy
Hobbies: Dancing, sports
Honors L1, M1; Honor Roll 2; Lawrence Prize M1; 1st. Lieutenant; Baseball 3, 4.

GERALD GARFINKLE
"Jerry"
18 Balsam St., Dorchester
School: Frank V. Thompson
Hobbies: Sports
Patrol 4.

RONALD W. GEDNEY
10 Morse St., Dorchester
School: King's Co. Academy
Ambition: To be an engineer
Hobbies: Photography
Glee Club 4; Patrol 4.

JAMES S. GEORGE
"Jimmy"
44 Payson Ave., Dorchester
School: Mather
Ambition: To become a pilot in A. F.
College: Massachusetts Institute of Technology
Hobbies: Sports, drawing
Patrol 4.

RICHARD S. GIGLIO
"Dick"
115 Pleasant St., Dorchester
School: Mather
College: Boston University
Hobbies: Coins, stamps, travel
Fidelity Prize 3; Band 4.

MORTON GLOVIN
"Mort"
137 Chiswick Rd., Brighton
School: Thmas A. Edison
Ambition: To be an announcer
College: Boston University
Hobbies: Photography, sports
Honors H2, M1; Discussion Club 4; Track 2.

GERALD H. GOLDBERG
"Jerry"
15 Hansborough St., Dorchester
School: Solomon Lewenberg
Ambition: To be a lawyer
College: Boston University
Hobbies: Debating, sports, working with youth groups
Discussion 2, 3, 4; Debating Club 4; Patrol 2; Room Councillor 2; Student Council 3.

JEROME H. GOLDMAN
"Jerry"
24 Selkirk Rd., Brighton
School: Patrick T. Campbell
Ambition: To join the Air Force
College: University of Massachusetts
Hobbies: Airplanes
Health Room Corps 4; Band 2; Track 2, 3, 4.

TERRY E. GOLDMAN
"Terry"
11 Glenhill Rd., Mattapan
School: Frank V. Thompson
Ambition: To be a manufacturer
College: Boston University, Business Administration
French Club 4.

HARRY (GOON) MOOK
"Mookie"
10 Tyler St., Boston
School: Abraham Lincoln
Ambition: To be a success
College: Tufts
Hobbies: Photography
Honors E1, H6, M1; Honor Roll 1, 2; Lawrence Prize H6; Fidelity Prize 2; Yearbook Staff 4; Patrol 2, 3, 4; Office Aide 4; Student Council 1; Drum and Bugle 1, 2, 3, 4; Chairman, Alumni Committee.

JAMES F. GRANT
"Jimmy"
292 Park St., Dorchester
School: Woodrow Wilson
Ambition: To own a farm
College: University of Massachusetts
Hobbies: Sports, animals
Room Athletic Councillor 3; Captain; Football 3.

JOHN J. GREEN
"Jack"
35 Edson St., Dorchester
School: St. Matthew's
Ambition: To be a truant officer
College: Notre Dame
Hobbies: Sports, eating
Honors E6; Football 3.

ROBERT A. GREENBERG
"Bob"
15 Hildreth St., Dorchester
School: Frank V. Thompson
Ambition: To be a mechanical engineer
College: Massachusetts Institute of Technology
Hobbies: Model airplanes, hot rods, bowling
Honors E2, E3, M2, M3, C2, P3; Honor Roll 2, 3; Yearbook Staff 3, 4; National Honor Society 3, 4; Office Aide 4; Chemistry Laboratory Assistant 3, 4; 1st. Lieutenant.

ALAN C. GREENE
"Al"
144 Fuller St., Dorchester
School: Woodrow Wilson
Ambition: To be an engineer
College: Wisconsin
Hobies: Sports
Patrol 3, 4; Football 3; Track 1.

JAMES T. GRIFFIN
"Griff"
68 Richfield St., Dorchester
School: St. Peter's, Dorchester
Ambition: To make not one, but two million
College: M. I. T.
Hobbies: Sports, art
Yearbook Staff 4; Switchboard 3, 4; Track 2.

RONALD A. HADGE
"Ron"
12 Kenneth St., W. Roxbury
School: Cathedral High
Ambition: To be a millioniare
College: Holy Cross
Hobbies: Basketball, basket-weaving
Prom Committee, Baseball 2, 3, 4; Football 2, 3, 4.

JOHN J. HAGERTY, JR.
"Jack"
11 Countryside Drive, Dorchester
School: St. Gregory's
Ambition: To be an automobile dealer
College: Boston University
Captain.

ROBERT A. HANNA
"Bob"
1347 Dorchester Ave., Dorchester
School: Grover Cleveland
Ambition: To be a journalist
College: Boston University
Hobbies: Sports
Honor Roll 2.

JAMES J. HANRAHAN
"Killer"
83 E. Lenox St., Roxbury
School: Dearborn
Ambition: To be a businessman
College: Boston College
Hobbies: Sports
Honor Roll 1; Glee Club 4.

JOHN J. HANRAHAN
"Duke"
83 E. Lenox St., Roxbury
School: Dearborn
Ambition: To be a baseball player
College: Harvard
Hobbies: Sports, dancing
Glee 4; Baseball 1, 2, 3, 4.

RICHARD S. HASTRY
"Dick"
222 W. Selden St., Mattapan
School: Public Latin
Ambition: To replace Miah Falvey
College: Notre Dame
Hobbies: Sports
Honors E6; Track 2.

WAYNE B. HAZZARD
"Wayne B"
794 Shawmut Ave., Roxbury
School: James P. Timilty
Ambition: To be a professional drummer
College: B. U.
Hobbies: Music, sports
Honor Roll 1, 2; Yearbook Staff 4; Patrol 4; Room Councillor 3, 4; Band 1, 2, 3, 4; Orchestra 1; Track 2; Tennis 3, 4.

NEIL F. HEFFERNAN
"Lefty"
82 Compton St., Boston
School: Technical High
Ambition: To be an office manager
College: B. U., Business Administration
Hobbies: Stamp and autograph collecting
Honors Q1; Drum and Bugle 3, 4.

NORMAN HEIFETZ
"Norm"
718 Morton St., Dorchester
School: Frank V. Thompson
Ambition: To hold an executive position
College: Northeastern
Hobbies: Basketball, bowling
Patrol 3.

HAROLD H. HILL
"Stretch"
24 Holyoke St., Boston
School: Rice
College: B. U.
Hobbies: Basketball, photography
Glee Club 3; Camera Club 1; Room Athletic Councillor 1, 2; Band 1, 2.

JOHN V. HODIN
1167 Boylston St., Boston
School: Prince
Ambition: To have a mind as well formed as my body
College: B. U., Business Administration
Hobbies: Dancing, billiards, classical music
Patrol 4; Track 1, 2.

PAUL J. HOEY, JR.
"P. J."
44 Woodlawn St., Jamaica Plan
School: Francis Parkman
Ambition: To be a teacher
College: Teachers College
Hobbies: Stamps and coins

JAMES H. HOLLAND
"Dutchie"
65 Winthrop St., Roxbury
School: James P. Timilty
Ambition: To be a piano comedian
Hobbies: Sports, dancing
Stamp Club 3; Glee Club 3, 4; Music Appreciation 3; Drum and Bugle 2, 3, 4; Track 1, 2; Tennis 1, 2.

JEREMY H. HUGHES
"Hughsie"
497 Washington St., Brighton
School: Thomas A. Edison
Ambition: To be successful and happy
College: Boston College
Hobbies: Sports, history
French Club 4; Discussion Club 4; Office Aide 4; Switchboard 4; Captain.

DONALD J. IGOE
"Igoe"
146 Eustis St., Roxbury
School: Dearborn
Ambition: To be a journalist
College: Boston College
Hobbies: Baseball, hockey
Glee Club 3; Patrol 4; Baseball 4; Hockey 2, 3, 4.

WILBUR K. JACKSON
"Bill"
37 Creston St., Dorchester
School: Lewis
Ambiton: To be a stenographer
Hobbies: Basketball, swimming
Drum and Bugle 3.

JACK JOHNSON
"Jackie"
97 W. Brookline St., Boston
School: Canton High
College: Fisk University
Hobbies: Fishing, basketball
Honors C2; Room Athletic Councillor 4; Basketball 4.

WILLIAM R. JOYCE
"Duba"
232 O'Callaghan Way,
South Boston
School: Patrick Gavin
Football 3, 4.

MARK P. KALICK
19 Melvin Ave., Brighton
School: William H. Taft
Ambition: To be a dentist
College: Boston University
Hobbies: Sports
Yearbook Staff 4; French Club 4; 1st. Lieutenant.

DONAL F. KELLEY
"Kell"
52 Stockton St., Dorchester
School: St. Matthew's
Ambition: To be an engineer
College: Northeastern
Hobbies: Basketball, ice-skating, Scouting
Honor Roll 1; Yearbook Staff 4; Patrol 2; Band 3, 4; Cheerleader 4.

PAUL V. KELLEY
"Kell"
101 Farragut Rd., So. Boston
School: Msgr. Patterson
Ambition: To be a truant officer
College: Saint Michael's
Hockey 2, 3; Captain 4; Tennis 2, 3, 4.

JOHN C. KIME
"Jack"
35 Cook St., Charlestown
School: Trade
Ambition: To be a teacher
College: Boston Teachers College
Hobbies: Swimming
Patrol 2.

WILLIAM J. KING
"Whitey"
65 Bunker Hill St., Charlestown
School: William Blackstone
Ambition: To be an F. B. I. Agent
College: New York University
Hobbies: Track, football
Patrol 3; Room Athletic Councillor 2; Track 2, 3; Cross Country 2, Captain 3; New England Cross Country Champion 1951; State Cross Country Champion 1952; State Mile indoor Champion 1952; Member 2 Mile Relay Team, Championship of America Penn. Relay 1952; Member State Championship 2 Mile Relay Team 1951-1952.

RICHARD P. KINGSBURY
"Dick"
131 Hampden St., Roxbury
School: Medway High
Ambition: To be a radio techincian
Hobbies: Phonograph records, sports
Honor Roll 1, 2; Patrol 4.

GEORGE A. KINNALY
"Gige"
100 Saint Andrew Rd.,
East Boston
School: St. Lazarus
Ambition: To be a Mexican ambassador
College: Saint Michael's
Hobbies: Butterfly collecting
Room Athletic Councillor 4; Baseball 2, 3, 4; Football 3, 4; Hockey 3, 4.

EDWARD R. KLOTZ
"Eddie"
5 Sanderson Pl., Brighton
School: St. Anthony's
Ambition: To be an electrician
College: Wentworth Institute
Hobbies: Bowling
Patrol 4.

EDGAR A. KNUDSON
"Knudy"
696 Saratoga St., East Boston
School: John Cheverus
Ambition: To be a hit
Hobbies: Skiing and relaxing

ALEXANDER KRAN
1477 Columbus Ave., Roxbury
School: Oberschule & Dom, Germany
Ambition: To be an electrical engineer
College: Tufts
Honor Roll 3.

ARTHUR H. KROZY
12 Columbia Rd., Dorchester
School: Patrick Campbell
Ambition: To be successful
College: Brown
Hobbies: Sports
Patrol 3; Room Athletic Councillor 2; Football 3, 4.

JOHN LACORTE
163 Cottage St., East Boston
School: Our Lady of Mt. Carmel
Ambition: To live a happy life
College: Boston University
Hobbies: Sports
Honors B2, W1; Patrol 3; 2nd. Lieutenant.

JOSEPH G. LAURIA
Joe"
8 Greenough Lane, Boston
School: Michelangelo
Ambition: To be an electronic technician
Hobbies: Sports

CARMEN P. LEPORE
48 Brooks St., East Boston
School: B. C. High
Ambition: To become a millionaire
Hobbies: Sports
Patrol 3, 4; Captain.

HERMAN J. LEVENTHAL
"Jerry"
20 Wildwood St., Dorchester
School: Public Latin
Ambition: To be rich
College: Boston University
Hobbies: Fishing, stamps, swimming

MARVIN R. LEVENTHAL
"Marv"
25 Wilcock St., Dorchester
School: Solomon Lewenberg
Ambition: To be a millionaire
College: Boston University
Hobbies: Sports
Patrol 4; Baseball Manager 3; Hockey Manager 3, 4.

WILLIAM P. LEVINS
Bill"
20 Josephine St., Dorchester
School: Mather
Ambition: To be an engineer
Hobbies: Fishing, basketball, baseball
Honors E1, E3, H1, H6, G1, G2, S3, S4, M1, M2, M3, P3; Honor Roll 1, 2, 3; Lawrence Prize G1, G2, S3, S4; Fidelity Prize 2; Yearbook Staff 4; Patrol 3; Office Aide 3, 4; Room Councillor 4; Student Council 4. Room Athletic Councillor 2; National Honor Society 3, 4.

MASON A. LEVY
Mal"
14 Richfield St., Dorchester
School: Patrick Campbell
Ambition: To be an aeronautical engineer
College: Northeastern
Hobbies: Sports, math
Honors M2, M4, W1; Fidelity Prize 3; Music Appreciation 2; Discussion Club 3, 4; Patrol 3, 4; Office Aide 4; 2nd. Lieutenant: Tennis 4.

PETER J. LOMBARD
"Piccolo Pete"
1066 Saratoga St., E. Boston
School: St. Lazarus
Ambition: To beat Mosconi
College: Boston University
Baseball 2, 3, 4.

ALFONSO A. R. LUCIBELLO
"Al"
80 Frankfort St., East Boston
School: Donald McKay
Ambition: To be a mechanical engineer
College: Northeastern
Hobbies: Being an Asst. Scout Master
Exceutive Committee; Captain.

ROBERT D. McCARTHY
"Denny"
41 Logan Way, South Boston
School: Woodrow Wilson
Ambition: To be an assistant Mexican ambassador
College: St. Michael's
Yearbook Committee; Football 2, 3, 4; Hockey 2, 3, 4.

JOHN J. McCLEARN
"Mac"
9 Corey St., Charlestown
School: Public Latin
Ambition: To be an engineer
College: Northeastern
Hobbies: Model airplanes
Cross Country 1.

ROBERT F. X. McDONOUGH
"Bob"
36 Spring Garden St., Dorchester
School: William E. Russell
Ambition: To be a salesman
Hobbies: Baseball, hillbilly music
Room Councillor 3; Baseball 2, 3, 4.

GEORGE L. McGUNIGLE
"Gidge"
176 Coleridge St., East Boston
School: St. Mary's
Ambition: To be an engineer
College: Northeastern
Hobbies: Sailing, swimming
Patrol 1; Baseball 3; Football 3; Track 1.

JAMES D. McKEAN
"Swifty"
18 Inwood St., Dorchester
School: Mather
Ambition: To be a typist
Patrol 1; Office Aide 2; Track 2, 3, 4.

JOSEPH J. McKEON
"Mac"
5 Regina Rd., Dorchester
School: Boston Technical
Ambition: To work for the federal government
College: Northeastern
Hobbies: Sports
Patrol 2, 3; Switchboard 4; Track 2.

STEPHEN E. McLAUGHLIN
Steve"
168 Crowley-Rogers Way
South Boston
School: Patrick F. Gavin
Ambition: To join the Navy
Hobbies: Sports
2nd. Lieutenant; Track 1.

JOHN C. MacLEAN
"Johnny"
62 Beacon St., Boston
School: Prince
College: Brown
Hobbies: Sports, plane constructing
Lawrence Prize L2.

EARL D. McNAMARA
12 Waterlow St., Dorchester
School: Woodrow Wilson
Ambition: To be an admiral in U. S. N.
Hobbies: Football
Room Athletic Councillor 3; Track 2.

WARREN P. MacPHADDEN
"Mute"
15 Boston St., South Boston
School: Patrick T. Gavin
College: Springfield
Baseball 2, 4; Basketball 2, 3, 4; Football 2, 3, 4.

ROBERT E. MacQUEEN
"Bob"
7 Burke St., South Boston
School: Gate of Heaven
Ambition: To be an engineer
College: University of Massachusetts
Hobbies: Sports
Room Athletic Councillor 1; Baseball 2; Hockey 2.

GERALD E. McTERNAN
"Rabbit"
89 Wrentham St., Dorchester
School: Dorchester High
Ambition: To be a translator of hieroglyphics
College: Boston College
Hobbies: Chess, mountain climbing

JOSEPH F. MAHONEY
18 Granada Ave., Roslindale
School: B. C. High
Ambition: To be a radio announcer
Hobbies: Bowling, hockey
Room Athletic Councillor 2; Hockey 2, 3, 4; Golf 2, 3.

JOHN E. MALONEY
"Moe"
3 Leahaven Rd., Mattapan
School: St. Matthew's
Ambition: To be a millionaire
Hobbies: Sports
Honor Roll 1; Library Corps 3; Baseball 1.

WILLIAM T. MANGANIELLO
"Billy"
2 Chesterton St., Roxbury
School: Hugh O'Brien
Ambition: To be President
College: Boston University
Hobbies: Model planes
Patrol 3.

NORMAN MATULSKY
"Sonny"
11 Blossom St., Boston
School: Patrick T. Campbell
Ambition: To be a lawyer
College: Boston University
Hobbies: Sports
Patrol 3.

EDGAR V. MAXFIELD
"Ed"
27 Semont Rd., Dorchester
School: Public Latin
Ambition: To be a doctor
College: Tufts
Hobbies: Golf
Golf 3.

ANTHONY L. MEGNA
"Tony"
454 Saratoga St., E. Boston
School: Joseph H. Barnes
Ambition: To be a success in life
College: Boston University
Hobbies: Painting, modeling
Honors B3; Honor Roll 3; Patrol 3; Office Aide 4; Switchboard 4; Room Councillor 2; Alumni Committee; Captain; Track 2, 3.

MICHAEL I. MELTZER
"Mike"
77 Walnut Park, Roxbury
School: Theodore Roosevelt
Ambition: To be a civil engineer
College: M. I. T.
Hobbies: Photography
Honor Roll 2, 3; French, President 4; Patrol 3; Captain.

ROBERT M. MEZOFF
"Bob"
38 Neponset Ave., Dorchester
School: Grover Cleveland
Ambition: To be an accountant
College: Boston University
Hobbies: Sports
French Club 4; Discussion Club 4; Patrol 3; Baseball 2.

JAMES G. MIADES
"Jim"
255 Shawmut Ave., Boston
School: Rice
Ambiton: To be a television technician
College: Boston University
Hobbies: Photography, arts, sports, tape recording
Camera Club 2; Band 1, 2, 3, 4; 2nd. Lieutenant; Basketball 4; Golf 3.

JAMES R. MICELI
"Big Jim"
4 Pond Street Pl., Boston
School: Michelangelo
Ambition: To be a great musician
College: Northeastern
Hobbies: Trumpet
Honors E2, H3, G1, I3, M1, K1; Room Councillor 3; Band 2, 3, 4; Orchestra 3; 1st. Lieutenant.

DONALD L. MONROE
22 Emerald St., Boston
School: Abraham Lincoln
Ambition: To enter the civil service
Hobbies: Sports, music
Glee 2, 3, 4, Patrol 4; National Honor Society 3, 4.

ELDRIDGE MOORE, JR.
"Eldy"
14 Grove St., Boston
School: William Blackstone
Ambition To be a C. P. A.
College: Boston University
Hobbies: Sports
Patrol 4; Drum and Bugle 2, 3, 4; Picture Committee; 1st. Lieutenant.

RALPH J. MORANTE
15 Irving St., Boston
School: St. Joseph's
Ambition: To be a salesman
College: Northeastern
Hobbies: Bowling, hunting
Drum and Fife 2.

GERARD W. MORGAN
"Jerry"
22 Wadsworth St., Allston
School: Public Latin
Ambition: To become a C. P. A.
College: Boston University
Hobbies: Bowling, football
Honors L1, M1; Room Athletic Councillor 3.

RALPH F. MORRIS
"Horace"
9 Frazer St., Dorchester
School: Woodrow Wilson
Ambition: To teach
College: Boston College
Hobbies: Trumpet, hockey, baseball
Band 3, 4; 2nd. Lieutenant.

EDWARD C. MURPHY
"Ted"
3 Longfellow St., Dorchester
School: Mather
Ambition: To be a government employee
College: Boston College
Honor Roll 1, 2; Fidelity Prize 1, 2, 3; Patrol 2; Room Councillor 4; Room Athletic Councillor 2; Health Room Corps 3, 4; Room Treasurer 2, 3, 4; Secretary, Student Council 4; Alumni 4; Captain.

GERALD L. MURPHY
"Jerry"
67 Avalon Rd., West Roxbury
School: Public Latin
Ambition: To be a mechanical engineer
College: Massachusetts Institute of Technology
Hobbies: Basketball, baseball
Honor Roll 2; Yearbook 4; Discussion Club 4; Camera Club 1; 1st. Lieutenant; Track 2.

ROBERT F. MURRAY
"Muz"
826 East Fifth St., So. Boston
School: Nazareth
Ambition: To be a business executive
Hobbies: Sailboat racing

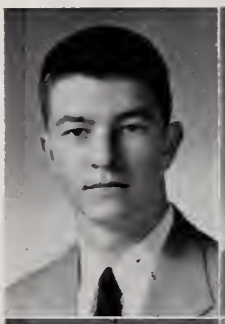

HOWARD J. NOAH
"Howie"
65 Lucerne St., Dorchester
School: Frank V. Thompson
Ambition: To be a success in life
College: Northeastern
Hobbies: Sports
Basketball 2; Library Corps 4.

ROBERT J. MURRAY
"Bob"
121 High St., Charlestown
School: Clarence R. Edwards
Ambition: To be a lawyer
College: Northeastern
Hobbies: Sports

CHARLES F. OCNOS
"Chuck"
16 Dawes St., Boston
School: William E. Russell
Ambition: To be a dentist
College: Tufts
Hobbies: Bowling
Honor Roll 1, 2, 3; Patrol 3; 1st. Lieutenant.

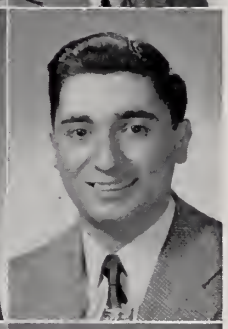

CHARLES P. NADER
"Charlie"
40 Mt. Pleasant Ave., Roxbury
School: St. Patrick's
Ambition: To be a mechanical engineer
College: Northeastern
Hobbies: Hunting, photography

KENAN W. O'DONNELL
"O'Dee"
24 St. Mark's Rd., Dorchester
School: St. Ann's, Neponset
Ambition: To be an engineer
Hobbies: Sports, chess, good books

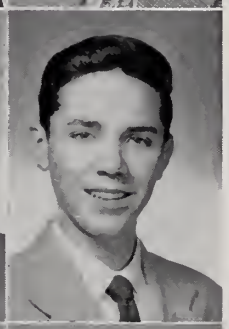

PATRICK F. NEEDHAM
"Frank"
32 Highland Ave., Roxbury
School: St. Francis DeSales
Ambition: To be a typewriter repairman
Hobbies: Singing, dancing
2nd. Lieutenant.

CORNELIUS J. O'DRISCOLL
"Cornie"
84 Montclaire Ave., West Roxbury
School: Ireland
Ambition: To attain a civil service job
College: Boston College
Hobbies: Sports

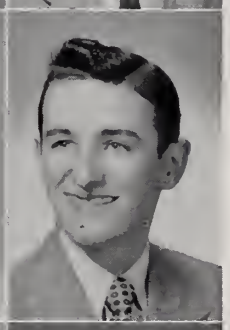

JAMES P. NIOSI
"Pete"
20 O'Callaghan Way, South Boston
School: William E. Russell
Ambition: To be a teacher
College: University of Massachusetts
Hobbies: Sports, stamps, cars
Patrol 3.

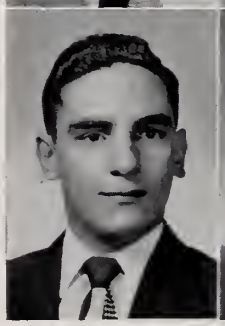

ALAN H. OKSTEIN
"Al"
145 Chiswick Rd., Brighton
School: Thomas A. Edison
Ambition: To be a pharmacist
College: Massachusetts College of Pharmacy
Discussion Club 4; Patrol 2, 3; Track 2.

PAUL K. O'LEARY
"P. K."
577 E. 8th St., South Boston
School: Patrick F. Gavin
Ambition: To be a teacher
College: Boston College
Hobbies: Sports
Chess Club 3; Patrol 3, 4; Track 1, 2, 3, 4.

JOHN E. OLSON
75 Chambers St., Boston
School: Public Latin
Ambition: To be content and successful
College: Northeastern
Hobbies: Dancing, swimming, books, golf
French Club 4; Patrol 3, 4.

GEORGE F. O'NEILL
"Bing"
15 Atlantis St., W. Roxbury
School: Cathedral
Ambition: To be a physical education teacher
College: Boston University
Hobbies: Fishing, hunting
French 3; Baseball 1, 2, 3, 4; Golf 4.

HERBERT P. OPPENHEIM
"Herb"
35 Courtland Rd., Dorchester
School: Lewenberg
Ambition: To be a businessman
College: Boston University
Hobbies: Collecting good books
Honors E3, H2, F1, F2; Honor Roll 2, 3; Lawrence Prize E3; Health Room Corps 4.

SHELDON OSOBOW
81 Walnut Park, Roxbury
School: Theodore Roosevelt
Ambition: To be a pharmacist
College: Massachusetts College of Pharmacy
Hobbies: Bowling, basketball
Mr. Brown's Aide 3.

CARLTON A. PARLEE
"Sonny"
61 Blue Hill Ave., Roxbury
School: Dearborn
Ambition: To be an accountant
College: Bentley's
Hobbies: Sports

PAUL F. PASCALE
10 Ridgewood St., Dorchester
School: St. Peter's
Ambition: To be a C. P. A.
College: Boston University
Hobbies: Bowling, swimming, stamps
Honor Roll 2, 3; Fidelity Prize 2; Patrol 4; Room Athletic Councillor 4; Yearbook Committee; Track 2, 3.

NORMAN R. PHILLIPS
"Norm"
12 Wilcock St., Dorchester
School: Thayer Academy
Ambition: To be a singer
College: Boston University
Hobbies: Music

HARRISON PINNIX
"Harry"
130 Emerson St., South Boston
School: Public Latin
Ambition: To be a C. P. A.
College: Bentley's
Hobbies: Bowling, swimming
Room Councillor 1, 2, 3; Student Council 3; Song Committee 4.

JOSEPH A. PIRO
"Joe"
96 Everett St., East Boston
School: Donald McKay
Ambition: To be an electronic engineer
College: Saunders Radio and T.V.
Hobbies: Radio, music, bowling
Patrol 4.

LAWRENCE W. POCKNETT
"Larry"
27 Whiting St., Roxbury
School: Public Latin
Ambition: To be an F. B. I. agent
College: Harvard
Hobbies: Stamps
Honor Roll 2; French Club 4; Sec.-Treas.; Captain; Track 2.

ROBERT C. PORTER
"Rink"
24 Countryside Drive, Dorchester
School: Woodrow Wilson
Ambition: To be an engineer
College: Northeastern
Track 3.

NEIL M. POWERS
"Mike"
51 Gray St., Boston
School: Cathedral
Ambition: To have my own desk
Hobbies: Fishing, hunting

LAURENCE H. PRESS
"Larry"
243 Harvard St., Dorchester
School: Solomon Lewenberg
Ambition: To be a businessman
College: Northeastern, Business Administration
Hobbies: Sports, voice
Glee Club 4.

CARLTON L. PURCELL
"Carl"
37 Hillsdale St., Dorchester
School: Woodrow Wilson
Ambition: To be a doctor
College: Tufts
Hobbies: Music, dancing
Honors M2, K5, W1; Yearbook Staff 4; Glee Club 4; Band 2, 3; Orchestra 2; Track 4.

HARVEY L. RAPPAPORT
"Harv"
23 Tennis Rd., Mattapan
School: East Jr. High, Watertown
Ambition: To be a private detective
College: Boston University
Hobbies: Stamps, bowling
Honors F1, W1; Patrol 4.

ROBERT N. RAPS
"Bob"
111 Norway St., Boston
School: Prince
Ambition: To join the Navy
Hobbies: Swimming, camping, baseball
Patrol 4; Drum and Bugle 3.

THOMAS A. RECUPERO
"Tom"
11 Ellsworth St., Dorchester
School: Public Latin
Ambition: To be a dentist
College: Boston University
Hobbies: Sports
Honors M1; Honor Roll 2; Band 2, 3, 4; President; Football 2, 3.

MAXWELL REINSTEIN
"Maxie"
80 Seldon St., Dorchester
School: Frank V. Thompson
Ambition: To be a business executive
College: Massachusetts State
Hobbies: Sports, music, stamp collecting
Honors W1; French Club 4.

FRANCIS R. RICCI
"Rich"
54 Homer St., East Boston
School: St. Mary's
Ambition: To be a teacher
College: Boston University
Room Athletic Councillor 1; 1st. Lieutenant; Football 1.

EUGENE W. RICE
"Gene"
358 Rock Island Rd., Quincy
School: Mather
Ambition: To travel
College: University of Massachusetts
Hobbies: Accumulating good records, mountain climbing
Patrol 4; Switchboard 4; Band 4.

SIDNEY RICHMAN
"Sid"
133 Callender St., Dorchester
School: Solomon Lewenberg
Ambition: To own my own business
College: Northeastern
Hobbies: Stamps, photography
Patrol 2; Individual Award in Drill Manual of Arms 2, 3; Drum and Fife 2; 2nd. Lieutenant; Golf 3.

RUDOLPH RINOLDI
"Rudy"
20 Albion Place, Charlestown
School: Clarence R. Edwards
Hobbies: Baseball, football
Honors C2; Lawrence Prize C2; Patrol 4.

KEVIN RIORDAN
43 Braeburn Rd., Hyde Park
School: Oliver Wendell Holmes
College: Boston College

ROBERT C. ROBERTS
"Bob"
59 Middlesex St., Winchester
School: Woodbury H. S., Salem, N. H.
Ambition: To be a doctor
College: Tufts
Hobbies: Music, fishing, baseball
Honors E2, E3, H1, G1, S1, S2, M2, M3, D1; Honor Roll 2, 3; Lawrence Prize H1, S2; Fidelity Prize 3; Yearbook Staff 3, 4; National Honor Society 3, 4; Discussion Club 4; Patrol 2; Undergraduate Scholarship 3; Harvard Prize Book 3; Chairman, Yearbook Committee; Captain.

JACK E. ROSEN
"Doc"
955 Blue Hill Ave., Dorchester
School: Public Latin
Ambition: To be a dentist
College: University of Texas
Hobbies: Photography
Yearbook Staff 4, Patrol 4.

EDMUND A. ROSS
"Eddie"
21 Bateswell Rd., Dorchester
School: Frank V. Thompson
Ambition: To be a sports writer
College: Boston University
Hobbies: Sports

HOWARD B. ROTHMAN
"Red"
8 Astoria St., Mattapan
School: Frank V. Thompson
Ambition: To be a business executive
College: University of Massachusetts
Hobbies: Weight lifting, sports, music
Honors W1, W2; Patrol 2, 3, 4.

PHILIP RUGNETTA
"Phil"
196 Minot St., Dorchester
School: Woodrow Wilson
Ambition: To be a pastry chef
Hobbies: Sports
Basketball 2; Football 2, 3.

FRANK J. RUSSO
"F. J."
150 Princeton St., East Boston
School: Public Latin
Ambition: To be a chemical engineer

MORGAN T. RYAN, JR.
"Pen"
27 Woodard Rd., West Roxbury
School: St. Aidan's
Ambition: To be a salesman
College: Boston College, Business Administration
Hobbies: Golf, bowling, dancing
Honor Roll 1; Discussion Club 4; Patrol 1, 2, 3, 4; Room Athletic Councillor 1, 2; Chairman, Prom Committee; Football 1, 2; Track 1, 2, 3, 4, Co-Captain.

EDWARD M. SACKS
"Ed"
116 Hutchings St., Roxbury
School: Theodore Roosevelt
Ambition: To be a doctor
College: Harvard
Hobbies: Sports, music
Honors L2, M2; Honor Roll 2; French Club 4; Discussion Club 4; Health Room Corps 3; 2nd. Lieutenant.

ROBERT O. SAISI
"Oscar"
14 Leyden St., East Boston
School: John Cheverus
Ambition: To be an engineer
College: Northeastern
Hobbies: Model airplanes, photography, bowling, fishing
Honors E1, E2, G1, G2, F3, M1, M2, D3, W1; Honor Roll 1, 2, 3; Fidelity Prize 2; Patrol 3; Office Aide 4; National Honor Society 3, 4; Captain.

ARNOLD R. SAITOW
"Arn"
176 Fairmount St., Dorchester
School: Frank V. Thompson
Ambition: To be a research chemist
College: Harvard
Hobbies: Sports, socials
Honors E3, F3, C2, P3; Honor Roll 2, 3; Lawrence Prize F4; Yearbook Staff 4; French Club (V. Pres.) 4; Glee Club 4; Discussion Club 4; Office Aide 4; Room Councillor 3, 4; National Honor Society 3, 4; Student Council (V. Pres.) 4; Captain.

EDWARD G. SALEMY
12 Pembroke St., Boston
School: Public Latin
Ambition: To be a finance analyst
College: Boston College
Hobbies: Fishing, bowling sports
Honors L2, L3, F2, W2, W3, Q3; Honor Roll 3; Lawrence Prize Q3; Yearbook Staff 4; French Club 4; Discussion Club 4; Patrol 2, 4; Switchboard 3; Alumni Committee; 1st. Lieutenant.

STUART H. SANFIELD
"Stu"
43 Linden St., Brighton
School: William H. Taft
Ambition: To be an electrical engineer
College: Florida State
Hobbies: Model building, stamps
Honors G1, F2, C2; Honor Roll 2, 3; French Club 2, 3.

JOHN A. SARNIE
"Jake"
12 Summit St., Roslindale
School: Washington Irving
Ambition: To go to college
Hobbies: Football
Patrol 4; Prom Committee; Baseball 4; Football 2, 3, 4.

ALBERT G. SCHNEIDER
"Albie"
70 Joy St., Boston
School: William Blackstone
Ambition: To be an electrical engineer
College: Northeastern
Hobbies: Sports
Honors H1; Honor Roll 1, 2; Patrol 4; 2nd. Lieutenant.

HARRY J. SEMONIAN
"Hal"
435 Main St., Charlestown
School: Clarence R. Edwards
Ambition: To be a music educator
College: Boston University, General College
Hobbies: Music
Honors W1, N5, N6; Room Athletic Councillor 4; Band 2, 3, 4; 2nd. Lieutenant; Track 2, 3; Tennis Manager 4.

PAUL R. SENECAL
29 No. Anderson St., Boston
School: William Blackstone
Ambition: To be a civil engineer
College: Northeastern
Hobbies: Sports
Honors M1; Honor Roll 1; Yearbook Staff 4; Patrol 4.

NORMAN L. SHAPIRO
"Noonie"
36 Ormond St., Mattapan
School: Solomon Lewenberg
Ambition: To be a pharmacist
College: Massachusetts College of Pharmacy
Hobbies: Sports, photography
Honor Roll 2; Switchboard 4.

RONALD N. SHEHADE
"Sheik"
87 Waltham St., Boston
School: Rice
Ambition: To be a pharmacist
College: Massachusetts College of Pharmacy
Hobbies: Woodwork, carving, model building
Honors C2; Discussion Club 4; French Club 4; Alumni Committee.

MARVIN E. SIDELL
"Marv"
43 Almont St., Mattapan
School: Solomon Lewenberg
Ambition: To be an engineer
College: Northeastern

FREDERICK J. SMITH
"Fred"
1853 Commonwealth Ave., Brighton
School: St. Columbkille's
Ambition: To be a salesman
College: Boston College, Business Administration
Hobbies: Dancing, sports
Patrol 4; Baseball 4.

CULLEN SIMS
"Admiral"
64 Ruggles St., Roxbury
School: Sherwin
Ambition: To be a boxer
College: Boston University
Hobbies: Basketball
Glee Club 2, 3, 4; Track 1, 2, 3, Co-Captain 4.

JOSEPH B. SNOWDEN
"Joe"
12 Notre Dame St., Roxbury
School: Theodore Roosevelt
Ambition: To go into the ministry
College: Northern Baptist Seminary
Hobbies: Sports
Patrol 3; Office Aide 4; Room Athletic Councillor 3, 4; Cross Country Letterman 3, 4, Captain and Manager 4; Track 2, 3.

ROBERT F. SPELLMAN
"Bob"
1519 Blue Hill Ave, Mattapan
School: Solomon Lewenberg
Ambition: To be a pro ballplayer
College: Boston University
Hobbies: Sports
Patrol 3; Room Councillor 2; Baseball 2, 3, 4; Football 3, 4; Hockey 3, 4.

FRANCIS T. SPRIGGS
"Babe"
359 Massachusetts Ave., Boston
School: Nantucket High
Ambition: To be a success
College: University of Massachusetts
Hobbies: Movies, music, sports
Patrol 3; Football 4; Track 3, 4.

J. PORTER STARRATT
"Port"
522 Park Drive, Boston
School: J. W. Weeks J. H. S., Newton
Ambition: To be successful in business
College: Boston College, Business Administration
Hobbies: Cars, cars, cars
Patrol 1, 2, 3, 4; Office Aide 1, 2, 3, 4; Library Corps 1.

PAUL J. STELLA
"Zapata"
236 Saratoga St., East Boston
School: Joseph H. Barnes
Ambition: To be a successful plumber
Hobbies: Dancing, sports, music
Room Councillor 2; Baseball 2, 3, Basketball 2, 3.

MELTON H. STERN
"Mel"
169 Fairmount St., Dorchester
School: Frank V. Thompson
Ambition: To be a success in life
College: Northeastern
Hobbies: Athletics
Basketball 4.

PETER R. STOLER
"Pete"
16 Buchanan Rd., W. Roxbury
School: Robert G. Shaw
Ambition: To be a reporter
College: University of Massachusetts
Hobbies: Swimming, fishing
Honors E3, H3, F1; Lawrence Prize H3, Yearbook Staff 4, Sports Editor; Discussion Club 4; Office Aide 4; Lieutenant, Track 2.

PETER SWEETLAND
"Pete"
104 Marlborough St., Boston
School: Lowell High
Ambition: To become a research scientist
College: Brown University
Honor Roll 3; Yearbook Staff, Editor 4; Rotary Club Representative; Captain; Basketball 3, 4.

ALLEN L. TAGER
"Al"
89 Evans St., Dorchester
School: Frank V. Thompson
Ambition: To be a chemist
College: Northeastern
Hobbies: Sports
Baseball 3.

EDWARD W. TALIOS
"Ed"
40 Kent St., Roxbury
School: James P. Timilty
Ambition: To be a man
College: Boston University
Hobbies: Bowling
Captain.

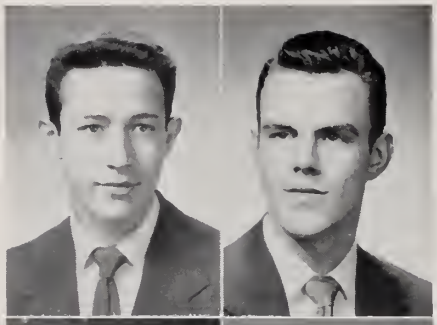

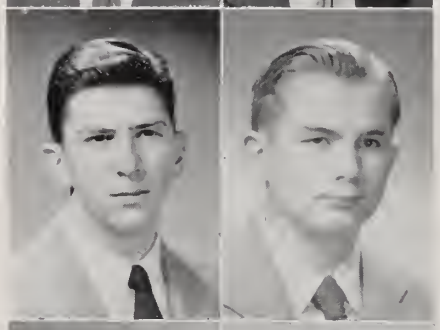

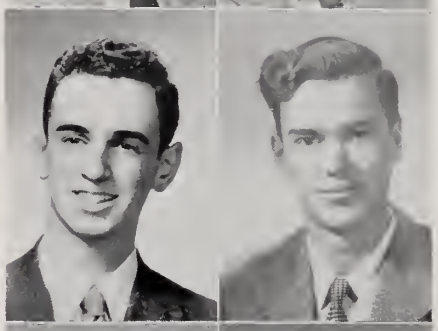

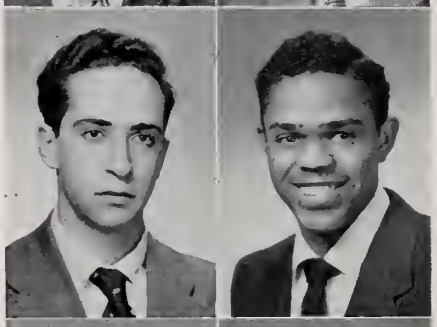

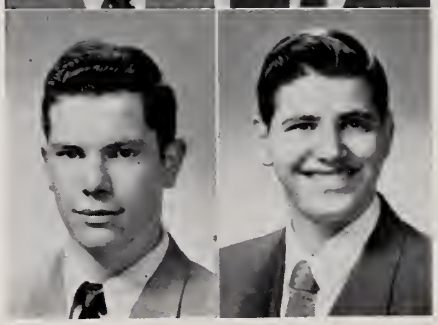

JOSEPH R. TALKOWSKI
"Joe"
23 Kimball St., Dorchester
School: Public Latin
Ambition: To be an accountant
College: Bently's
Hobbies: Bowling, swimming
Honors B2, W1; Fidelity Prize 2; Yearbook Committee.

CARL F. TAMMI
41 Ditson St., Dorchester
School: Grover Cleveland
Ambition: To own my own business
College: University of Massachusetts
Hobbies: Swimming, fishing
Honor Roll 3; Room Councillor 4.

THEODORE P. TANSEY
"High Noon"
50 Lyon St., Dorchester
School: Mather
Ambition: To enter the business world
Hobbies: Baseball
Band 4; 2nd. Lieutenant; Baseball 3, 4; Tennis 1.

DONALD F. TAYLOR
"Don"
76 W. Rutland Sq., Boston
School: Public Latin
College: Howard University
Hobbies: Reading, sports
Track 4.

ROBERT K. TAYLOR
"Bob"
54 Greendale Rd., Dorchester
School: Frank V. Thompson
Ambition: To be a jeweler
Hobbies: Sports

FELIX S. TESTA
"Phil"
70 Lexington St., East Boston
School: Joseph H. Barnes
Ambition: To be President of the U. S.
College: Boston University
Hobbies: Dancing, bowling
French Club 4.

CHARLES J. TIMILTY
"Chuck"
28 Countryside Drive
Dorchester
School: Woodrow Wilson
Ambition: To be a businessman
College: University of Massachusetts
Hobbies: Sports
Room Athletic Councillor 1, 3, 4; Football 2, 3.

RICHARD J. TOOMEY
"Dick"
64 Perkins St., Charlestown
School: Clarence R. Edwards
Ambition: To be a pilot
Hobbies: Airplanes
Honors B1; Office Aide 4.

JAMES E. TRAVERS
"Jim"
12 Courtney Rd., West Roxbury
School: Public Latin
Ambition: To be a successful businessman
College: Northeastern
Hobbies: Hunting, skating, dancing

ROBERT M. TRIDER
"Bob"
3 Trenton St., Charlestown
School: Public Latin
Ambition: To be an electrical engineer
College: Northeastern
Hobbies: Dancing, bowling, music
Honor Roll 3; Lawrence Prize 3; Band 3, 4; Captain.

DAVID F. TUCK
67 Ferrin St., Charlestown
School: Joseph H. Barnes
Ambition: To be a symphonic trumpet player
College: Boston University
Band 3, 4; 2nd. Lieutenant; Track 2.

PAUL M. TUCKER
429 Chelsea St., East Boston
School: Barnes
Ambition: To train seals
Hobbies: Fishing, camping, record collecting
Fidelity Prize 3; Yearbook Committee 4.

BERNARD M. TUOHY
"Bernie"
113 Wren St., West Roxbury
School: Martin
Ambition: To be a businessman
College: Boston University
Hobbies: Stamps, bowling, baseball
French Club 3, 4; Camera Club 1; Patrol 4; Office Aide 4; Room Councillor 4; Captain; Track 1, 2, 3; Golf 1, 2.

HAROLD A. VALENCIA
"Harry"
22 East St., Dorchester
School: Mather
Ambition: To be an engraver
Hobbies: Cars, music
Honors D1; Patrol 2.

ROBERT L. VALENCIA
"Linc"
344 Bowdoin St., Dorchester
School: Mather
Ambition: To be a salesman
College: Northeastern
Hobbies: Sports
Patrol 3, 4; Prom Committee.

JOHN A. WALKER
24 Alban St., Dorchester
School: Medford High
Ambition: To be an electrical engineer
College: Massachusetts Institute of Technology
Hobbies: Electronics, music

GEORGE D. WALL
42 St. John St., Jamaica Plain
School: St. Mary's College, Pennsylvania
Ambition: To engage in foreign relations work with youth
Hobbies: Tennis, writing

JOSEPH E. WALSH
"Joey"
69 Montgomery St., Boston
School: Rice
Ambition:: To be a linotypist
Hobbies: Philately, hunting

ROBERT T. WARD
"Milt"
10 Walden St., Jamaica Plain
School: Public Latin
Ambition: To be a huge success
College: Harvard
Hobbies: Birds, butterflies
Hockey 2, 3, 4; Tennis 1, 2, 3, Captain 4.

RICHARD J. WATSON
"Dick"
276 Geneva Ave., Dorchester
School: Public Latin
Ambition: To be successful in whatever I do or become
College: Boston College
Hobbies: Bowling, collecting Glenn Miller records

GERALD H. WEINBERG
"Jerry"
74 Wallingford Rd., Brighton
School: William H. Taft
Ambition: To be a successful businessman
College: University of Massachusetts
Hobbies: Bowling, sports
Yearbook Staff 4; 1st. Lieutenant; Track 4.

RONALD E. WEINFIELD
"Ronny"
63 Wildwood St., Mattapan
School: Solomon Lewenberg
Ambition: To be a textile engineer
College: Lowell Textile
Hobbies: Boating, fishing, bowling
Patrol 2, 3, 4; Office Aide 4; Laboratory Assistant 3, 4; 1st. Lieutenant.

DONALD C. WEIR
"Don"
259 Beacon St., Boston
School: Prince
Ambition: To be a radio announcer
Hobbies: Reading, record collection
Drum and Fife 1; Basketball 2.

RICHARD B. WHALEN
"Dick"
67 Sawyer Ave., Dorchester
School: B. C. High
Ambition: To be an electrician
College: Holy Cross
Hobbies: Sports
Basketball 1.

HAROLD A. WHIPPEN
"Whip"
188 North Beacon, Brighton
School: Thomas A. Edison
Ambition: To be a radio and television repairman
Hobbies: Automobiles, bowling
Band 3; Drum and Bugle 2; Track 2.

ROBERT K. WHITNEY
"Bob"
15 Eldora St., Roxbury
School: Martin
Ambition: To be a business manager
College: Northeastern
Hobbies: Basketball, dancing ing, bowling

GERALD M. WILLIAMS
"Jerry"
41 Dale St., Roxbury
School: J. A. Timilty
Ambition: To be a journalist
College: Boston University
Hobbies: Fishing, photography, skating
Patrol 3.

JAMES WILLIAMS
Jimmy"
27 Newland St., Boston
School: Dwight
Ambition: To be a pianist
College: B. U., School of music
Hobbies: Photography
Glee Club 4; Patrol 4.

WILBERT WILSON
"Will"
137 Ruggles St., Boston
School: Waterwork School, Savannah, Ga.
Ambition: To be a professional boxer and live so God can use me
Hobbies: Boxing, bowling, baseball

FRANK C. WING
"Frankie boy"
65 Grady Ct., East Boston
School: Farm and Trades
Ambition: To be a machinist
Hobbies: Stamp collecting, chess
Band 3; Tennis 2.

FRANK WOLPE
1443 Blue Hill Ave., Mattapan
School: Solomon Lewenberg
Ambition: To be a successful businessman
College: Boston University
Hobbies: Weight-lifting, tennis, bowling
Track 3.

RICHARD WONG
"Dick"
36 Harrison Ave., Boston
School: Abraham Lincoln
Ambition: To travel around the world
College: Northeastern
Hobbies: Sports
Patrol 3; Health Room Corps 4, Room Councillor 2; Drum and Bugle 2, 3, 4; 1st. Lieutenant.

ROBERT J. WONG
"Bob"
108 Maverick St., East Boston
School: Most Holy Redeemer
Hobbies: Woodworking, radio
Honors E1.

PAUL YUEN
219 Harrison Ave., Boston
School: In China
Ambition: To be an engineer
College: Northeastern
Hobbies: Painting, records
Honor Roll 2, 3; Lawrence Prize F1, D2; Patrol 4.

LEO ZAGAMI
"The Kid"
15 Angell St., Mattapan
Ambition: To spend lots of money
College: Holy Cross
Hobbies: Sports
2nd. Lieutenant.

JOSEPH J. ZARBA
"Joe"
493 Hanover St., Boston
School: Michelangelo Jr. High
Ambition: To be an accountant
College: Boston University
Hobbies: Football, basketball
Honors B3; Honor Roll 3; Lawrence Prize K1; Patrol 4; Vice President; 1st. Lieutenant; Basketball 2; Football 2, 3, 4.

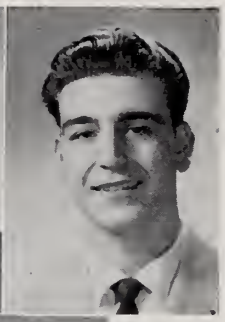

VINCENT P. ZIRAKIAN
"Vin"
347 Centre St., Jamaica Plain
School: Public Latin
Ambition: To be a maintenance engineer
College: Boston University
Hobbies: Swimming, dancing, airplane models
Honors E2, H1, F1, M2, C2, D3; Honor Roll 2; Patrol 3, 4; Orchestra 2; Track 2.

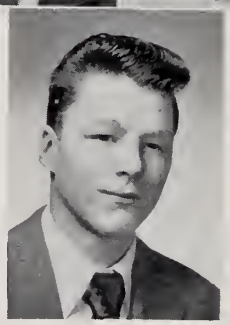

CHARLES G. DAVIS
"Jerry"
6 O'Callaghan Way, South Boston
School: St. John's, Roxbury
Ambition: To be a doctor
Hobbies: Electric trains
Track 2.

Also . . .

LEO J. BEVILACQUA
"Bevy"
20 W. Cottage St., Dorchester
School: Patrick T. Campbell
Ambition: To be an engineer
College: Northeastern
Hobbies: Baseball

JOHN W. BRODERICK
"Jack"
School: Patrick Gavin
Ambition: To be a teacher
Hobbies: Stamps

LOUIS J. CANTORI
49 Mapleton St., Brighton
School: Public Latin
College: University of Massachusetts
Honors E2, H1, H2, G1, M1, M2, C2; Lawrence Prize G1; Fidelity Prize 3; Patrol 3.

EDWARD V. CASH
"Ed"
9 Melrose St., Boston
School: Acton High
Ambition: To be a man
Switchboard 2.

WILLIAM F. DELANEY
"Bill"
397A West Broadway, South Boston
School: Nazareth
Ambition: To retire at 35
Hobbies: Stamps, coins
Honors E6, H6, K3, W1, W2; Honor Roll 3; Lawrence Prize K3; Fidelity Prize 3; Yearbook Staff 3, 4; Stamp 2; Patrol 4.

PAUL E. FANDEL
"Paul"
57 Forest St., Roxbury
School: St. Patrick's
Ambition: To be an electrician
College: Wentworth
Hobbies: Sports

RAYMOND FLUKE
"Ray"
12 Landor Rd., Mattapan
School: Solomon Lewenberg
Ambition: To be a chemical engineer
College: Northeastern
Hobbies: Photography

DANA A. GIANNOTTI
110 St. Andrew Rd., E. Boston
School: John Cheverus

JAMES B. HOLMES
"Jim"
209 Wachusett St., Jamaica Plain
School: Roslindale High
Ambition: To enter the restaurant business
College: Boston College
Hobbies: Sports, music, record collecting
Room Athletic Councillor 4.

JAMES P. KEAVENEY, JR.
"Jim"
74 Hillsdale St., Dorchester
School: St. Gregory's
Ambition: To be an undertaker
College: Boston College
Hobbies: Sleeping
Honors E2, L2, M2; Honor Roll 2; Lawrence Prize E2; Fidelity Prize 2; Room Athletic Councillor 3.

ARISTIDS J. LAMBERGS
"Aris"
90 St. Botolph St., Boston
School: Latvian High in Germany
Ambition: To be an engineer
College: Northeastern
Hobbies: Sports, stamps, automobiles

LARRY N. LESSER
18 Deering Rd., Mattapan
School: Solomon Lewenberg
Ambition: To own my own business
Hobbies: Dancing, baseball
Patrol 3; Room Councillor 2.

WILLIAM M. McDONOUGH
884 Washington St., Dorchester
School: St. Augustine's
Baseball 3, 4; Football 3, 4.

JAMES K. McKENNA
"Mac"
105 Union Park St., Boston
School: Rice
Ambition: To own a store
Hobbies: Fishing
Room Councillor 2; 2nd. Lieutenant.

JAMES MAHONEY
"Jim"
33 Larch St., Brighton
School: Our Lady's
Ambition: To graduate from college
College: Boston College
Hobbies: Sports

LEONARD E. MARGET
77 Ballou Ave., Dorchester
Ambition: To be an engineer
College:: Northeastern
Honors M2, P3; Patrol 4; Captain.

ROBERT J. MONTGOMERY
"Bob"
35 Mt. Pleasant Ave., Roxbury
School: St, William's
Ambition: To be a railroad engineer
Hobbies: Basketball, football, dancing
Band 1, 2, 3.

GEORGE X. RANDALL
169 Temple St., West Roxbury
Ambition: To be a businessman
Hobbies: Music
Band 2, 3, 4; 1st. Lieutenant.

MELVIN ROGOFF
"Mel"
247 Columbia Rd., Dorchester

DAVID M. SANDSTROM
"Sandy"
306 Beech St., Roslindale
School: Washington Irving
Ambition: To be a commercial artist
College: Vesper George Art School
Hobbies: Drawing, photography, skiing, golf
Golf 4.

RICHARD P. VERRO
"Dick"
8 Emmons St., East Boston
School: Donald McKay
Ambition: To manage my own business
Hobbies: Traveling, fishing

DAVID P. WHITE
"'Dave"
73 Pershing Rd., Jamaica Plain
School: Blessed Sacrament
Ambition: To be a businessman
Hobbies: Skating, fishing, swimming
Glee Club 4; Patrol 3; Tennis 4.

Career Guidance – 1953

Selecting the right career is one of the most difficult, but also one of the most important tasks one has to face in life. Realizing this, the Head Master, assisted by members of the faculty, organized a career guidance program.

The purpose of this undertaking was to aid students in choosing a suitable higher institution of learning for trade, profession, or business. The career guidance meetings supplement vocational study with first-hand information from men active in various fields and provide an opportunity for prospective college applicants to have their questions answered.

The entire sudent body accepted career guidance with genuine enthusiasm and with definite recognition of its tremendous value. Many students were introduced to opportunities which they never knew existed while others

were able to better acquaint themselves with vocations with which they previously had been only remotely familiar.

The meetings of the nineteen fifty three career guidance program were held twice each week, on Wednesday and Friday, during the first two weeks in March. The first of the two forty-minute assemblies were devoted to representatives of higher institutions of learning and the last two were given over to lecturers from various business and professional fields.

A meeting of students interested in a particular college usually began with a discussion of college in general — the back-ground required of the successful college student, college life and advice on estimating the value of a college education in one's future. This discussion was followed by a detailed description of the institution being represented. Near the end of each meeting time was set aside for questions from the students, during which questions were answered regarding pre-medical, pre-dental and engineering courses; and Army, Navy and Air ROTC and Marine training. Meetings of this type were conducted by Dr. Eric Cutler of Harvard College; Mr. Ralph Cutting of Tufts College, School of Liberal Arts; Thomas L. Morison of Bentley; Lt. Lee Harrington of the Massachusetts Maritime Academy; Bruce F. Kingsbury of M. I. T., C. N. Meriano of the New England College of Pharmacy; and many others. In all, eighteen different higher institutions of learning were represented.

The business and professional men carried on their meetings along the same general pattern. Each discussed the advantages and disadvantages of his career, and opportunities for advancement. A part of each of these meetings was also set aside for questions. The fifteen business and professional fields represented included newspaper advertising, represented by James Krigman of the **Boston Globe**; the oil industry represented by L. T. White of Cities Service Oil Co.; radio and television represented by David M. Cox; medicine represented by Eli Friedman, M. D.; and salesmanship, represented by Harold Shapiro.

Several four year apprenticeship courses were outlined by Charles Johnson of the General Electric River Works at Lynn. These courses allow qualified young men, between the ages of seventeen and twenty-one years to begin work as tool and die makers, maintainance men, patent makers, draftsmen, or foundry moulders, while pursuing a well-planned educational program at M. I. T. or the Lowell Institute.

The need for career guidance will continue to grow with the increase in the student body, but it is a safe prediction that the new English High School career guidance program will satisfy that need, because there is no subsitute for direct information from men active in the various businesses and professions.

MILITARY DRILL

EHS

Commissioned Officers of the First Regiment

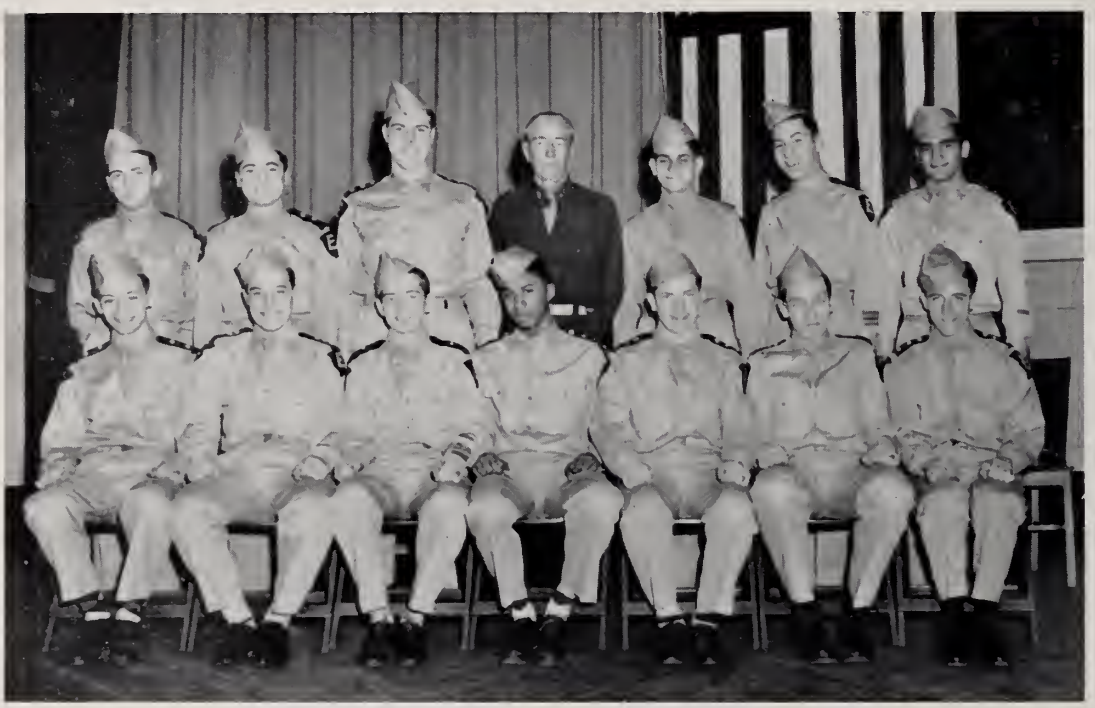

Front Row (left to right): Nicholas Casaburi, Anthony Megna, Gerald Mruphy, Lawrence Pocknett, Edward Talios, Kevin Fitzpatrick, Vincent Finocchi.

Back Row (left to right): George Anbinder, Richard Ocnos, Robert Saisi, Col. Meanix, Edward Salemy, Sheldon Cutler, James Niosi.

Colonel	Lawrence W. Pocknett
Lieut.-Colonel	Edward W. Talios
Major (1st Bat.)	Kevin T. Fitzpatrick
Major (2nd Bat.)	Anthony Megna
Major (3rd Bat.)	Gerald L. Murphy

INDIVIDUAL DRILL

Paul F. Pascale	Walter D. Delaney
Herman J. Leventhal	Paul B. Kelley
Philip Rugnetta	Thomas A. Gallozzi
Warren P. MacPhadden	Herbert F. Shellman
James P. Keaveney	Robert A. Maloof

Frank J. Curran

Commissioned Officers of the Second Regiment

Front Row: (left to right): Bernard Tuohey, Ronald Shehade, Michael Meltzer, James Grant, Norman Phillips, Peter Sweetland, Alfonso Lucibello.

Back Row (left to right): James Cass, Donald Clayman, Mark Kalick, Burton Covitz, Col. Meanix, Albert Schneider, Robert Greenberg, Robert Roberts, Ronald Weinfield.

Colonel	James F. Grant
Lieut.-Colonel	Paul Aizley
Major (1st Bat.)	Norman R. Phillips
Major (2nd Bat.)	Peter Sweetland
Major (3rd Bat.)	Jeremy H. Hughes

INDIVIDUAL DRILL

Roger P. Dow	Manuel J. Carco
Joseph A. Sapanaro	George L. Murphy
George Ministeri	Bruce T. Cleveland
Ronald N. Shehade	William F. O'Neil
Donald P. Glynn	James G. Salidas

Drum and Bugle Corps

Front Row (left to right): Richard Wong, Arthur Jackson, Jay Savage, George Goldstein, Allan Bass, Robert Mitchell.

Second Row (left to right): William Still, Arthur Fink, Guy Schipellite, Horace Boyd, George Bullock, James Holland, Paul Morris, Frank Graham, Stewart Barden.

Back Row (left to right): Robert Schuman, Bill Stanford, Joseph Burgess, Harvy Freedman, Harry Goon, William Sarette, LeRoy Ramsay

PRIZE WINNERS

James E. Downey	Ronald A. Jordan
William J. Sarette	George D. Bullock

Military Band

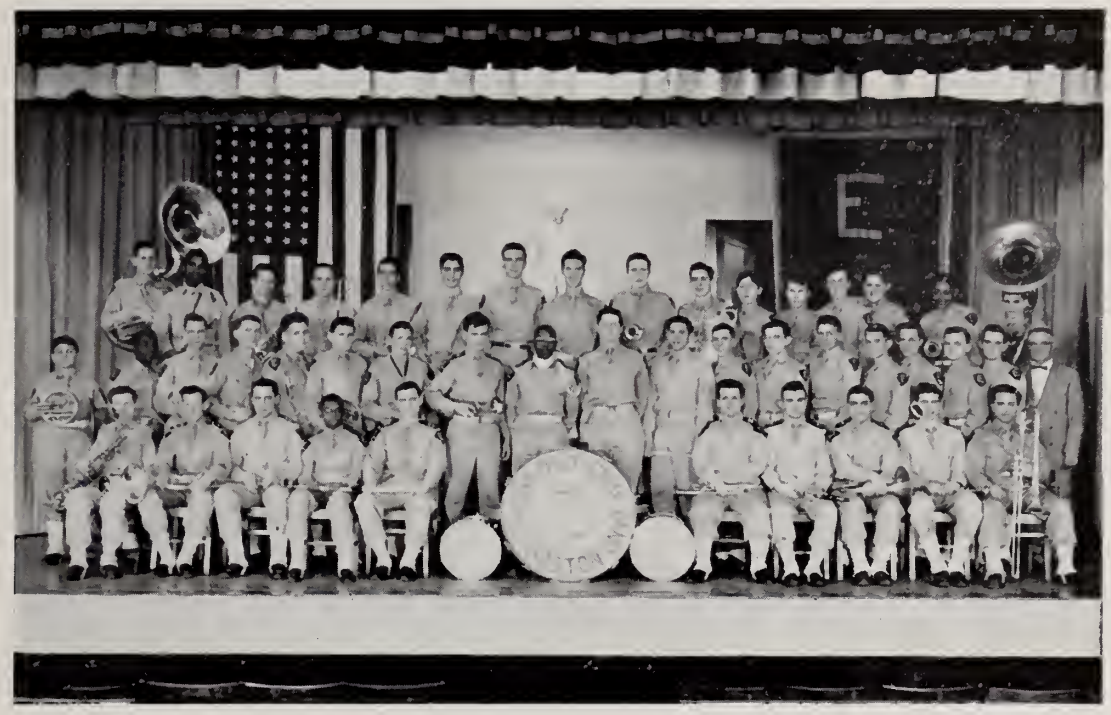

Front Row (left to right): Stanley Dzierzeski, Frank Wing, Richard Giglio, Wayne Hazzard, John Croke, James Miceli, Harry Semonian, James Miades, Arthur Flynn, Nicholas Kanavos.

Second Row (left to right): Fred Richards, Noah Brown, Laverne Aspling, Edwin Krasnicki, Lucian Priest, Edward Dziezeski, John Haywood, Ralph Morris, William Burrell, Robert Trider, Julius Rosales, Robert Hazleton, John Elliott, Robert Murphy, Robert Carroll, David Nutting, John Ryan, David Tuck, Mr. Latham.

Third Row (left to right): John Walker, Charles Simpson, Allan Issner, Malcolm Rakov, John Dougan, Arnold Adreani, Norman Cohen, Arthur Michelson, David Walsh, Charles Frey, Richard Lyons, Melvin Schneider, Brenden Harrington, Frank Thorburn, Donald Gillyourd, Thomas Recupero.

BAND PRIZE WINNERS

Wayne B. Hazzard	James Miceli
John P. Croke	David F. Tuck
Thomas A. Recupero	Frank C. Wing

Honor Roll

OF ENGLISH HIGH BOYS
WHO ENTERED THE ARMED FORCES
OF THE UNITED STATES OF AMERICA
DURING THE SCHOOL YEAR 1952 - 1953

Edward Assad	Air Force
James Carras	Air Force
Charles M. Carrol	Army
Edward Doherty	Marines
William J. King	Army
Robert Montgomery	Air Force
Gwok M. Moy	Army
James T. Nordyke	Navy
Richard Norton	Marines
Foo W. Wong	Army

SPORTS

52 • 53

EHS

FOOTBALL

From the kickoff which opened our season to the last gun on Thanksgiving Day, the English football team fought all the way.

There were cheers from the English rooting section as the team topped Roslindale by a score of 6 to 0 in the opening Jamboree. A week later, playing in mud and rain, English sent Groton Prep down to a smashing defeat with a score of 32 to 12. The Memorial team gave way before a combination of Dick Carey's aerial attack and the ground gaining of Ron Hadge and John Burke, and lost 30 to 6.

The Technical eleven took a 40 to 20 trouncing at the hands of the Blue and Blue; and a week later, a similar performance was repeated against Commerce. Commerce scored an early first period touchdown, but Charley Timilty got possession of the ball and ran it back to even up the score. English had things pretty much its own way for the rest of the game: the final score standing English 33 and Commerce 6. Trade couldn't even get started as Carey, Hadge, and Burke shifted into high gear, and led the English team to a 34 to 0 victory.

The next week's contest, with Carey scoring two touchdowns, and Hadge a third, still resulted in a 25 to 18 loss for English at the hands of Dorchester. In a neck-in-neck thriller, in which Carey hurled one touchdown pass to Burke, and another to Kinnaly after which Hadge scored, we were beaten by a blocked kick which made B. C. High the winner 13 to 12.

We were shut out by East Boston in the next game, a game in which it seemed as if we'd never get started.

In our annual Thanksgiving Day classic, Latin took advantage of an early score and continued to roll it up throughout the game. Carey's passing was cut short by an injury which kept him out of a greater part of the game, and Ron Hadge and John Burke carried on.

Hats off to Captain Dick Carey who spark-plugged the team with his passing, kicking, and running . . . to Ron Hadge and John Burke who cleared paths through the rival line for more than just a few scores . . . to George Kinnaly, Charley Timilty, and Tom Elia for always being in there and fighting . . . to our linemen—Jake Sarnie, Art Krozy, "Bo" Berlandi, "Butch" Spellman, Petrie, Gautreau, Frank Spriggs, and Joe Zarba . . . and to everyone on the team, all of whom worked together to make this season a great one — win or lose.

FOOTBALL

First Row (left to right): Robert Spellman, George Kinally, Arthur Krozy, John Burke, Mr. Downey, Captain Dick Carey, Coach Stewart, William Joyce, Tony Berlandi, Jake Sarni, Ron Hadge.

Second Row (left to right): Peter Francis, Tom Elia, Warren MacPhadden, Lewis Applebaum, Bob Fabiano, James Dennehy, Robert Barbarisi, Bob McCarthy, Frank Spriggs, Charlie Timilty, Leon Aronson, John Greco, Tom Recupero, Faculty Manager Ronan.

Third Row (left to right): Tom Shea, James Sorrento, Don Gautreau, Leon Entas, Phil McCabe, Paul McDonough, William McDonough, Joe Zarba, George McGunigle, Dana Giannotti, Eddie Doherty, Walter Foley, Al Devine, Robert Power.

Fourth Row (left to right): Robert Petrie, John Peterson, Henry Moody, Phil Scata, Robert Savisky, Charlie Foley, Maurice McCatty, Ray Grande, Norman Chaban, Gerald D'Avolio, Manager Jim Grant.

FOOTBALL

WINNERS OF THE VARSITY E

Louis Applebaum
Leon Aronson
Robert Barbarisi
Anthony Berlandi
John Burke
Richard Carey (Capt.)
John Dennehy
Edward Doherty
Thomas Elia
Leon Entas
Robert Fabiano
Charles Foley
Walter Foley
Donald Gautreau
Dana Giannotti
James Grant (Manager)
Ronald Hadge
William Joyce
George Kinnaly
Arthur Krozy
Philip McCabe
Robert McCarthy
Paul McDonough
William McDonough
George McGunigle
Warren MacPhadden
Robert Petrie
Robert Powers
John Sarnie
Robert Savisky
James Sorento
Robert Spellman
Francis Spriggs
Charles Timilty
Joseph Zarba

THE SEASON'S RECORD

E. H. S.	13	Roslindale	2
E. H. S.	32	Groton	12
E. H. S.	30	Memorial	6
E. H. S.	40	Technical	20
E. H. S.	33	Commerce	6
E. H. S.	34	Trade	0
E. H. S.	18	Dorchester	25
E. H. S.	12	B. C. High	13
E. H. S.	6	E. B. High	0
E. H. S.	12	Latin	30

CROSS COUNTRY

Front Row (left to right) Ferdinand Beckette, Paul Clauss, Peter Francis, Mr. Downey, John Miller, Jerome Goldman, Martin Coyne.

Back Row (left to right): Joseph Snowden (Capt.), Arthur King, John Hurley, Charles Henderson, Thomas Porro, Mr. Ronan (Coach).

WINNERS OF THE VARSITY E

Ferdinand Beckette	John Hurley
Paul Clauss	Malcolm Kershaw
Martin Coyne	Arthur King
Peter Francis	John Miller
Jerome Goldman	Thomas Porro
Charles Henderson	Eugene Rice

Joseph Snowden

THE SEASON'S RECORD

October 2	English	31
	Commerce	49
	Technical	56
	Memorial	94
October 13	Latin	36
	English	43
	B. C. High	58
	Technical	128
	Trade	133
City Meet	Latin	41
	English	59
	Commerce	59
	Trade	90
	Technical	128
	Memorial	137
Reggies	Latin	48
	English	59
	Hyde Park	76
	Commerce	85
	Trade	107
	Memorial	167
	Technical	187
	Dorchester	228
State Meet	**Top Three**	
	Melrose	50
	Latin	75
	English	88

TRACK

The English track team opened the season by participating in the Fargo Games at South Boston. No team total is kept in this meet, and its only purpose was to give the boys a pre-season workout. English was, however, well represented. A week later, several members of the E. H. S. track team entered in the Y. M. C. A. Games, another pre-season meet. The main purpose for entering runners in this meet is to give them experience and to classify them properly for the major meets to follow. Pete Francis in the mile, John Hurley in the 600, and three relay teams were our principal entries.

Our first quad meet of the year was held on January 15, against Commerce, Roxbury Memorial, and Trade. The results of this meet showed an easy victory for English.

In the B. A. A. Meet (the old Northeastern Meet), we finished the lowest that English has ever finished—22nd place. Co-captain Cullen Sims and Jerry Goldman were the only seniors running, and in race after race, it was evident that we were just not making the grade, and most of the burden was carried by sophomores and juniors. In the K. of C. Meet that evening, our Midget Relay team helped us to forget our defeat of the afternoon by winning their event.

In January 22's Quad meet, the scores were Latin 126, English 87, Roxbury Memorial 83, and Dorchester 20. Pete Francis logged 4:49:2 for the fastest mile until the Reggies. In the following week's Novice Meet, English made a good showing, and took some of the salt out of its wounds by winning.

Although the team as a whole improved, and times were better, English finished in the 10th place in the State Meet—the lowest we have ever finished in this meet. Our only points were scored by Pete Francis, who tallied for 3 points in the mile. Again, the Midget relay team helped square the account by winning in the evening B. A. A. Meet at Boston Garden.

English won the next two Quad meets: the first with Southie, Tech, and Hyde Park; and the next against Tech, Roxbury Memorial, and B. C. High. The team put on a much better performance, but it was clear that not enough experienced men were on the team. The fact

TRACK

Front Row (left to right): John Rice, Ferdinand Bekette, John Hurley, Peter Francis, Morgan Ryan, Mr. Downey, Cullen Simms, Willie O'Neil, Jerry Goldman, Don Taylor, Seaborn Scott.

Second Row (left to right): Jim Fuller (Mgr.), Joe Sapenarro, John Bitteti, Charles Henderson, Horace Boyd, Paul Clauss, James Cox, Bob Shannon, Art Henderson, Paul O'Leary, James Keany, Jim Marais, Chester Kuzia, Mr. Ronan (Coach).

Third Row (left to right): Bob Arnold, Robert McManamin, Joe Gialla, Tom Clark, Bob Murphy, John Kane, Martin Coyne, Bill Dilday, Jay Savage, Brad Wipple, Thomas Kordasewski, Tom Porro, Jim Carrol, Kent Smith.

Fouth Row (left to right): Robert Savisky, John Burke, Jerry Goodman, John McColgan, John Miller, Bob Stanwood, Robert Fabiano, Frank Spriggs.

that last year's team was made up of a majority of seniors may have been one of the reason's for this.

The Blue and Blue placed in all five races in the Relay Carnival, but went down to defeat for the first time in many years. English tallied one first place, three third places, and one second place. A few days later, Latin gave us another trimming, this time in a meet with Tech and Trade taking secondary positions.

In the last event of the season—the Reggies—Latin, led off by a wide margin, gained on the field events, and it looked as though we would cut them down. But the lead was too great, and so Latin won again with 27 points picked up on field events.

Although it missed many of last year's stars, the team as a whole did well. Pete Francis, John Miller, Cullen Sims, Seaborn Scott, John Hurley and others scored rather consistently in the running end of the sport, and Bob Fabiano seemed to hold up his share of the load in the shot-put.

TRACK

WINNERS OF THE VARSITY "E"

Ferdinand Beckette
Horace Boyd
John Burke
Joseph Burkett
Robert Carroll
Thomas Clark
Paul Clauss
James Cox
William Dilday
Robert Fabiano
Peter Francis
Jerome Goodwin
Joseph Hickey
John Hurley
John Kane
James Keaney
Chester Kuzia
Lee Maier
John McColgan
Arthur Michaelson
John Miller
John Murphy
William O'Neil
Thomas Porro
James Ricker
John Rice
Morgan Ryan (Co-Capt.)
Jay Savage
Seaborn Scott
Robert Shannon
Cullen Sims (Co-Capt.)
Kent Smith
Francis Spriggs
Donald Taylor

THE SEASON'S RECORD

Indoor Track

Jan. 3 Fargo Meet—for boys in the Novice class—no score kept.
Jan. 10 Y.M.C.A. Meet—individual basis—no score kept.
Jan. 17 B.A.A. games—E. H. S. in the past 9 years has won four times, but this year with a team rebuilding we finished low in the program. Pete Francis in the mile was our only scorer.

We won two quad meets with impressive scores and lost two by slight margins.

In the State Meet our team improved over the B.A.A. games, but we were not impressive.

Relay Carnival—Finished 2nd.

Reggies—Second to Latin. The team continued to show improvement.

Outdoor Track

Univ. of Mass—2nd.
State Relays at Belmont—3rd.
Won our first quad meet.
Lost to Newton in a guad meet.
Second in City Meet.
First in Reggies
Long climb from 22nd position in the B.A.A. to tenth to third to second to first; but we made it!

BASKETBALL

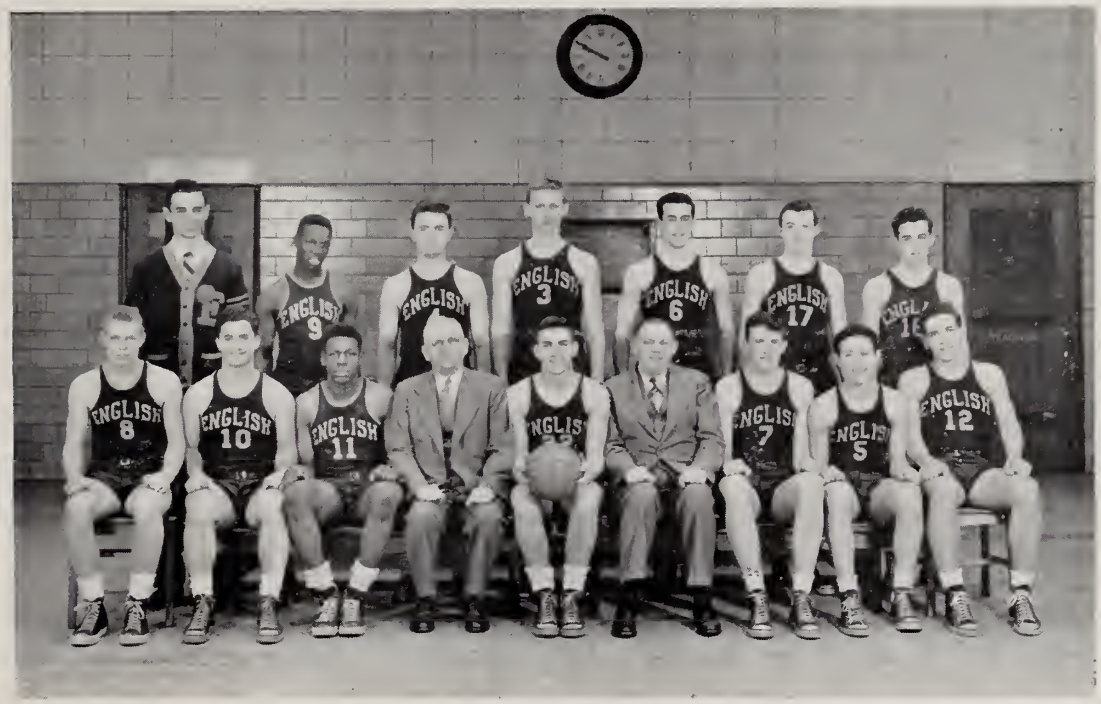

Front Row (left to right): Warren MacPhadden, Ronald Elkind, Jack Johnson, Mr. Downey, Richard Carey (Capt.), Mr. Sullivan (Coach), Paul Duddy, Mel Stern, Ben Fernandez.

Top Row (left to right): Peter Sweetland (Mgr.), LeRoy Thomas, John Lowe, Bob MacGillivary, Charlie Foley, Walter Mortimer, Tom Shea.

WINNERS OF THE VARSITY "E"

Richard Carey (Capt.)	Warren MacPhadden	John Lowe
Paul Duddy	Melton Stern	Walter Mortimer
Ronald Elkind	Peter Sweetland	Thomas Shea
Benjamin Fernandez	Charles Foley	Leroy Thomas
Jack Johnson	Robert MacGillivary	Donald Weir

BASKETBALL

English High now has permanent possession of the Boston "Record-American" Trophy for winning the City of Boston Championship three times.

Bob MacGillivary's deadly hook shot, the consistently good playing of Paul Duddy and Jack Johnson, Mel Stern's flashy ball handling and set-shooting, and the hard, fast playing of Dick Carey and Charley Foley were all major factors in winning the championship. And, led by these boys, English became the only team from the city of Boston to win a game in the Eastern Mass. Basketball Tourney.

The team started off the season like a ball of fire, and went undefeated until our first meeting with last year's champions, Dorchester High. Dorchester, defending champions in the Boston Conference, gained possession of first place in the Intown League by winning 59 to 58 in an overtime game. Six foot-four center MacGillivary scored 41 points, hitting for an average of 61%. At our own gym, however, Dorchester was not so fortunate, losing to tie the race for intown championship. The next week, Tech's surprise defeat of Dorchester put the English quintet out in front again.

Boston Latin, our traditional rivals, did not fare so well against the Blue and Blue. Latin's Francis was the only B. L. S. player to do much scoring, and even he was held down. In the second game, the same story was repeated. English piled up the score and clinched the Intown League Pennant in our second game by beating the Purple 64 to 55 on their own court, with Mel Stern scoring 20 points.

In a game with Trade, Bob MacGillivary scored 27 points to break the individual season scoring record with 274 points, three more than the previous record.

After the regular season, English met Hyde Park, district schools champion in the City Championship Playoff at Boston Garden. Using the all-court press, and hitting consistently, the English five handed Hyde Park its first defeat in 15 starts. Jack Johnson and Bob MacGillivary hit for 16 each, Paul Duddy and Leroy Thomas for 8 apiece, Captain Dick Carey for 6, Mel Stern for 9, and Walt Mortimer for 2.

Besides winning the City Championship and the right to play in the Tech Tourney, English had a couple of individual champs. Jack Johnson was voted the Most Valuable Player in the Boston Conference, and Bob MacGilivary set a new city-wide scoring record with 353 points for the season.

THE TECH TOURNEY

In the first round of the Tourney, on Tuesday, March 10, English met Chelsea High, runner-up in the Greater Boston League. The Blue and Blue dominated the play, with a 17 to 9 lead at the quarter and a 29 to 21 lead at half time. They really came to life in the second half, and as the game went on, it became more evident that English was the master of the situation. Duddy and MacGillivary scored 21 and 26 points respectively; Thomas, 4; and Johnson, 5; while Mel Stern gave a dazzling exhibition of ball-handling and dribbling, and incidentally, scored 6 points. The final score: English 62 — Chelsea 44.

The second round saw English matched against Mission High of Roxbury. On a basket scored 90 seconds after sudden death, overtime was called, Mission edged English out of the Tourney by a score of 57 to 56.

Mission led by a score of 21 to 11 at the quarter, but by half time the English five had closed it to 29 to 28. At the end of three periods English led by 9 points, but Mission closed it to 53 to 53 at the end of regulation. By the end of the first overtime period it was 55 - 55. In the sudden death, English again scored first; Paul Duddy from the foul line, but Mission's McAdams dribbled in from the side and popped in a layup.

Jack Johnson and Bob MacGillivary each got his share of points and rebounds, and Mel Stern, the set shot wonder, scored 18 points. With tie score and 30 seconds left to play in regulation, MacGillivary played out the clock and shot. His parting shot rimmed the hoop twice before falling out.

When it finally did roll out, the crowds went wild as the teams went into overtime. In the first overtime, MacGillivary put up two foul shots, but McAdams tied it up with two more. Mission then took possession and froze the ball for just over a minute, the gun sounding as the final shot missed. And then came Sudden Death.

BASKETBALL

THE SEASON'S RECORD

E. H. S.	69	Trade	46
E. H. S.	74	Rox. Memorial	61
E. H. S.	86	B. C. High	53
E. H. S.	74	Commerce	50
E. H. S.	88	Technical	45
E. H. S.	58	Dorchester	59
E. H. S.	49	Latin	47
E. H. S.	58	Technical	52
E. H. S.	75	Commerce	51
E. H. S.	68	Trade	34
E. H. S.	57	Dorchester	51
E. H. S.	76	Rox. Memorial	68
E. H. S.	74	B. C. High	68
E. H. S.	64	Latin	55
E. H. S.	65	Hyde Park	60

TECH TOURNEY

E. H. S.	62	Chelsea	44
E. H. S.	56	Mission	57

HOCKEY

The referee skated out to center ice at Boston Arena, dropped the puck, and stood back as the players began the scramble for it — and the hockey season was officialy opened. The teams on the ice were English and Technical. The score at the end of the game was English 2 - Technical 3. Bob McCarthy and George Kinnaly scored the two English goals, and goalie Walt Foley stopped several hard smashes before Tech's scoring ace, Ralph DeLeo, put one in in 7:41 of the third period to sew up the game for Tech.

The English sextet made up for their initial defeat by trimming Roslindale, 5 to 3. Roslindale, stripped of last year's stars gave up three goals to Paul Kelley, one to Kinnaly, with McCarthy getting a goal and an assist. In another week, Dorchester met the same fate as Roslindale. Two goals by Kinnaly and a third by sophomore Bob Boyle shut them out, 3 to 0.

The next shutout victim was Commerce, which suffered a two to nothing defeat. McCarthy scored the first goal on an assist by Bob Mahoney in the 2nd period, and in the third period, a repeat performance, this time on an assist from Mahoney; Paul Arzouhaljian scored the second goal of the afternoon. Then, spearheaded by McCarthy's four goals, and goals by Ward, MacQueen, and Kinnaly, English sent Trade down to a 7 to 0 loss, and moved one step closer to second place.

In a rough game, during which many players from both sides found themselves in the "Bastille", English jumped over Latin into second place by trimming Roxbury Memorial 2 to 0. Mahoney was the first to tally, followed by a goal by Kinnaly on an assist by Kelley. The next week, English sent traditional rival Latin down to a 3 to 2 loss. McCarthy lit up the scoring light early in the first period with an assist from Kinnaly, and later in the same period Kelley tallied with assists by McCarthy and Kinnaly. McCarthy made it two for the afternoon in the second period, and Latin's two goals couldn't top our score.

In a playoff game against Malden Catholic at Boston Garden, the shots came thick and fast—too fast. Goalie Walt Foley held them as best as he could, but when the final bell sounded, the score stood 7 to 0 — in favor of Malden Catholic.

Summing up the season, let's say "Congratulations!" to high-scorers Bob McCarthy, George Kinnaly, and assist-man Bob Mahoney, to Walt Foley who did a great job of guarding the cage during the season, and to all the kids who worked together to pull the team to second place in the Boston Conference. And while we're giving out laurels, let's not forget Mr. Stewart, who coached the team to the runner-up berth.

HOCKEY

Front Row (left to right): Walter Foley, Phil Arnone, Bob McCarthy, Mr. Downey, Paul Kelley (Capt.), Mr. Stewart (Coach), George Kinnaly, Bob MacQueen.

Back Row (left to right): Frank Geysen (Mgr.), Dana Gianotti, Jerry D'Avolio, Jim Mahoney, Gary Cronin, Robert Boyle, Warren Patersen, Quentin Freeley, Paul Arzouhaljian, Robert Pesce.

WINNERS OF THE VARSITY "E"

Philip Arnone
Robert Boyle
Gary Cronin
Gerald D'Avolio
Walter Foley
Dana Giannotti
John Greco
Brenden Harrington
Paul Kelley, Capt.
George Kinnaly
Marvin Leventhal
Robert MacQueen
Robert McCarthy
James Mahoney
Robert Pesce
Warren Petersen
Robert Spellman

THE SEASON'S RECORD

English	2	Technical	3
English	5	Roslindale	3
English	3	Dorchester	0
English	2	Commerce	0
English	7	Trade	0
English	2	Rox. Memorial	0
English	3	Latin	2
English	0	Malden Catholic	7

BASEBALL

After being snowed out of their first few games of the season, the Stewartmen in their conference opener blanked the High School of Commerce 8 - 0 behind the superb one hit pitching of Bing O'Neill. Jamaica Plain proved to be too much as we bowed 10 - 6, and gave J. P. their only win of the season. After annihilating Roslindale, Trade, and Charlestown, the big bat of Ron Hadge helped to whitewash Memorial 12 - 4. We were matched by a rough Dorchester nine which later captured the City Crown and dropped a 10 - 5 decision at Billings.

The Blue and Blue climbed back on the winning trail by squeezing out a 9 - 7 win over Tech in 10 innings and a close 4 - 2 decision over South Boston. The wagon kept rolling with victories over Hyde Park, Brighton, and B. C. High. The latter victory attributes thanks to some timely hitting by Tom Shea and clutch pitching by Paul Duddy. The traditional Latin game found the cards reversed this year with the Purple and White from the Fens edging us out 9 - 8.

BLUE PRINTS OF THE SEASON . . . The Double Blue in a practice game handed the Norfolk State Prison squad their only defeat of the year, winning 7 - 3 . . . The heavy artillery at the plate was led by Ron Elkind .446, Willie McDonough .370, and John Bitetti .352 . . . Paul Duddy led the moundsmen with a 7 - 0 record. . . Tom Elia pitched a nifty 3 hitter against Cathedral in his only appearance . . . The Roslindale score brought thoughts of football. English capitalized on 14 hits and 17 errors, winning 24 - 5 . . . Young sophomore hurler Joe Kara threw a classy 3 hitter against Charlestown . . . Next year's club will be co-captained by Tom Shea and Walt Mortimer . . . Repeaters and co-captains of this year's squad, John Bitetti and Dick Carey along with newcomer Ron Elkind will represent E. H. S. in the annual Boston-Catholic All-Star game.

THE SEASON'S RECORD

E. H. S.	5	Medford	1
E. H. S.	6	Jamaica Plain	10
E. H. S.	11	Trade	4
E. H. S.	8	Commerce	0
E. H. S.	7	Cathedral	3
E. H. S.	11	Cathedral	3
E. H. S.	5	Dorchester	10
E. H. S.	12	Roxbury Memorial	4
E. H. S.	24	Roslindale	5
E. H. S.	12	Lawrence Academy	4
E. H. S.	9	Technical	7
E. H. S.	4	South Boston	2
E. H. S.	12	Charlestown	1
E. H. S.	6	B. C. High	3
E. H. S.	12	Hyde Park	5
E. H. S.	7	Norfolk State Prison	3
E. H. S.	11	Brighton	4
E. H. S.	8	Latin	9

BASEBALL

Front Row (left to right): George O'Neill, Dick Carey (Co-Capt.), Coach Stewart, Mr. Downey, John Bitetti (Co-Capt.), Ron Elkind.

Second Row (left to right): Robert Powers, Joe Kara, Lee Maier, Paul Duddy, Bob McDonough, William McDonough, Bob Spellman, Ron Hadge.

Third Row (left to right): Robert MacManamin, Jerry D'Avolio, Louis DelPrete, Walter Mortimer, Tom Shea, George Kinnaly, Bob McQueen, Tom Elia.

WINNERS OF THE VARSITY E

John Bitetti (Co-Captain)
Dick Carey (Co-Captain)
Gerry D'Avolio
Louis Del Prete
Paul Duddy
Tom Elia
Ronnie Elkind
Ronnie Hadge
Joseph Kara
George Kinnaly
Bob McDonough
Willie McDonough
Bob McManamin
Bob MacQueen
Lee Maier
Walter Mortimer
Robert Powers
Tommy Shea
Bob Spellman

TENNIS

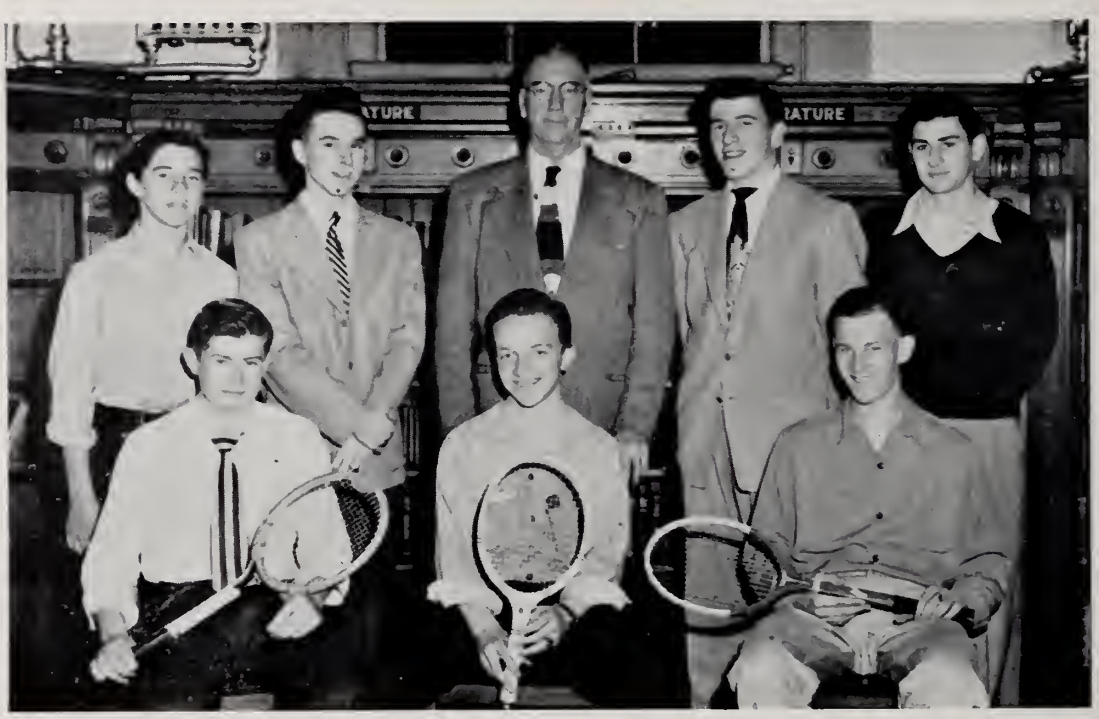

Front Row (left to right): Frank Marston, Robert Ward (Captain), Frank Wing.

Back Row (left to right): Harris Lansky, William Derrah, Mr. Murphy (Coach), David White, Paul Arzouhaljian.

Although the tennis team scored no important wins this year, the coach is very much pleased.

The team was composed of freshmen, with a few seniors. After May 9th these boys had to work hard to overcome the handicap of the loss of their captain and of the other seniors. The remaining members of the team showed real spirit; they were most cooperative, always pleasant, and conducted themselves like gentlemen at all times.

WINNERS OF THE VARSITY E

Harris Lansky (Manager) Robert Ward (Captain)

GOLF

Front Row (left to right): Richard Golding, Richard O'Brien, James Mahoney (Captain), James MacDonald, William O'Toole.

Back Row (left to right): Robert Goscinak, Thomas Callahan, Robert Murphy, Robert Mitchel, Thomas Hogan, Mr. Simmons (Coach).

Our team repeated last year's performance and finished the year tied for 3rd place with Trade. Although this was just an average year, all matches were close, with the exception of the match with Latin.

Latin again placed first in the league.

In the city medal play-offs, we took 4th, 5th and 10th.

Although Captain James Mahoney has graduated this year, the rest of the team is intact. It looks like a good year in the offing.

WINNERS OF THE VARSITY E

Richard Golding	James Mahoney (Capt.)
Richard O'Brien	James McDonald

THE SEASON'S RECORD

Boston High Schools Golf Conference 1953

	WON	LOST	TIED
Latin	5	0	0
Tech	4	1	0
Trade	3	2	0
English	3	2	0
Commerce	3	3	0
Memorial	0	5	0
Hyde Park	0	5	0

Haunting The Halls

Ho! ho! Let's hop up on our flying desks, and for the last time take a trip through the halls of the English High School.

It seems that Joe Mahoney is trying to dodge the draft. What other reason could there be for a person breaking so many bones? Always a fracture, or a break, but never anything really serious . . . It seems that Rags and Tatters (Morgan T. Ryan, Jr. and Frederick J. Smith) are on speaking terms again . . . When asked why he arrived home late one afternoon, Bob Fabiano merely stated that he over-slept . . . When asked if a certain train stopped at South Station, Eddie Doherty said, "If it doesn't, there'll be a heck of a wreck . . . Jake Sarnie tells of a hermit who died recently when he wandered out of the woods and saw an automobile for the first time. He didn't see it soon enough! . . . Arthur J. Berrigan made quite a show for the Good Government Day election. Who can explain it? . . . Frank Wong certainly made quite an impression cn our very good friend Phil Rugnetta . . . The YMCA made a mountain out of a molehill with Lew Applebaum . . . Our guardian angel of the library, Dick Dunn, seems to spend more time in the corridors than in the library where he is assigned . . . Johnny Ward has made a vivid impression in the minds of Mu and Fv. With the numerous visits made by Johnny, they shan't forget him for sometime . . . We all seem to agree that Joe Zarba should stand just a little closer to the razor in the morning . . . It seems that J. Porter Starratt was accused of setting the fire in 257. I will say I was here at the time of the fire, but I didn't start the fire. Fortunately the fire did enough damage so that a new paint job was necessary. Our congratulations for the fine selection of colors . . . The members of the class were slightly sceptical when Bob McDonough said he could yodel. It took only minutes to prove that he could . . . John Green was seen wearing a suit, white shirt, shined shoes and a necktie early in March. He was asked by many if there had been a death in the family, or a funeral to attend . . . It seems that Pete Stoler wears his armband all the time. He was seen wearing it at the Totem Pole one Friday night. Maybe he thinks it keeps him warm . . . It is said that Bernie Tuohy spends every second lunch in the library where he can easily overhear the outgoing race bets. By so doing, he can place his money wisely . . . Dick Carey is quite the hep-cat. They say he goes into a tantrum when he hears symphonic movements in the lunchroom . . . Ralph Morante has taken more jobs this year from Fv than ever before in his life. When he hears of a job that pays more money, he rushes into Fv's office and says that he would like a job. Then all he has to do is tell his present employer to get a new boy . . . I doubt that Gerrie Murphy will ever again throw papers on the lunchroom floor. Mu caught him once and did quite a job on

him . . . Bob Murray must have a hollow leg in that he can support the lunchroom easily. He buys more spuckies, cakes, hoodsies, and eatable materials than any one I have ever seen. When he enters the service he will be at home with the big, big meals . . . Bill Delaney has turned out to be quite the office-practice student. He also made a very good patrolman.

That about covers the main characters of the venerable institution in which you have been enrolled for the last three years. So, may I now sign off, wishing you all a fine graduation and the best of luck for many years hereafter? Kindly park your desks gently when landing, as these desks are to transport the new students for some time to come.

J. Porter Starratt

"YEARBOOK" STAFF

Front Row (left to right): Gerald Weinberg, Harry Goon, Mr. Heins, Peter Sweetland, Peter Stoler, Mark Kalick.

Back Row (left to right): Leon Aronson, Wayne Hazzard, Gerald Bern, William Levins, Carl Purcell, Robert Greenberg, Burton Covitz, Sheldon Cutler, Edward Salemy, Donal Kelley, Gerald Murphy.

EHS Activities

EHS

STUDENT COUNCIL

SENIOR COUNCILLORS

SENIOR ATHLETIC CAPTAINS

DEBATING CLUB

DISCUSSION CLUB

FRENCH CLUB

GLEE CLUB

MUSIC APPRECIATION CLUB

HEALTH ROOM CORPS

LIBRARY CORPS

SWITCHBOARD STAFF

OFFICE AIDES

MR. FALVEY'S AIDES

MR. KOPINS' AIDES

F.H.S
CLASS OF 1945

Tel. PA 7-4300

Scholastic Jewelers

INCORPORATED

BOSTON'S LARGEST
MANUFACTURING JEWELERS

OFFICIAL JEWELERS
FOR E. H. S.
CLASS OF 1953

5174 WASHINGTON STREET BOSTON, MASS.

Compliments of

E. F. P. BURNS INC.

100 SUMMER ST., BOSTON

TUXEDOS For Rental

Styles — Service — Sanitation

(Special Discount to E. H. S. Men)

Learn to Drive

Bern's Auto Schools

Boston's Oldest Driving School

Free { ● Pick up Service
● Driving Analysis

Main Office
657 Warren St.
Grove Hall
Roxbury

83 Warren St.
Near Dudley St.
Roxbury

For Information Call { HI 5-2900
HI 2-0800

REGULAR

and

HYDROMATIC SHIFTS

Personally Supervised by Mr. M. Bern

it's the "Know How"

Years of experience in serving thousands and thousands of Undergrads have given Kennedy's the "Know How," so important to all high and Prep school men. That's why — season after season — Undergrads come back to Kennedy's for their every clothing need.

KENNEDY'S

UNDERGRAD SHOPS

BOSTON • PROVIDENCE • WORCESTER
SPRINGFIELD • HARTFORD • BROCKTON
FRAMINGHAM

PURDY

A Little Better

A little better skill in posing, a little better likeness and Boston's foremost imprint—and you have a much better photograph, much more satisfaction and far wider approval of results. Then we add beautiful covers and scrupulous care in details of packing and, mark it — we deliver on time. No detail escapes our interested care.

367 BOYLSTON STREET

ENGLISH HIGH SCHOOL
Official Photographer
Class of 1953

DOUBLE HEADER! . . .

1. **You get a Special Students' Discount on your "After Six" Rental.**
2. **When you buy your graduation suit or top coat we deduct rental from price of suit.**

* WHITE Sharkskin DINNER JACKET
* TUX PANTS
* LION FORMAL SHIRT
* BLACK TUX SHOES
* COMPLETE ACCESSORIES

$5.50

CUMMINS MEN'S STORE

600 HYDE PARK AVE., ROSLINDALE MASS.

(cor. Cummins Highway) **PA 7-8866**

Bob Lee's

20 Tyler Street

LANTERN HOUSE

Chinatown's
Coziest Spot For
Delicious Chinese Foods

Open 11 A.M. to 2 A.M.
Orders to take out
Tel. LI 2-3997

JOE PESSIN — Formals

FEINGOLD'S at GROVE HALL

FINE DRESS CLOTHES
and
ACCESSORIES FOR HIRE

Open Evenings to 8 p.m., Friday to 6 p.m.

438 BLUE HILL AVE., ROXBURY

HI 5-0436

READ & WHITE

MEN'S and WOMEN'S
FORMAL
CLOTHES
RENTED

For All Occasions
"QUALITY ALWAYS"

111 SUMMER ST., BOSTON, MASS.

ORIGINAL WORCESTER SPA

743A TREMONT ST., BOSTON

DELICATESSEN — MAGAZINES
SANDWICHES — CANDY
GROCERIES

Telephone AVenue 2-7882

WASHINGTON SEA FOOD CO.

Clams — Lobsters — Oysters

352 WASHINGTON STREET

DORCHESTER 24, MASS.

DELANEY PRESS

School and College Publications

★

MELROSE, MASSACHUSETTS

Autographs of

Thomas A. Recupero
Jimmy Lass
Jim Holmes
Harold Whigeon
Jim Giffin
Robert Fabiano
Paul F. Carr
Harry J. Lamoman
Edmund Ross
Harrison Pinning
John C. Maloney
Bob McDonough
Melan L. Rogoff
Stephen E. M
Paul J. Hoey Jr.
Richard Whalen
John Bitetti
Robert P. Berkowitz
Nicholas A. Casaburi
Cornelius
Gerald L. Murphy
James J. Mahoney
Edward H. Sanfield
Alan Dunne

Lawrence Pockrell
Howard J. Noah
Philip Rugnetta
Pellegrino Pesce
Jim McKean
Edward Dowd
James McKenna
William F. Delaney
Edward R. Klotz
Robert Rapso
Ralph Morante
Joseph Kalkowski
Neil M. Powers
Neil J. Heffernan
George H. Anbinder
Robert J. Murray
Anthony Barlandi
William Dunn
Mason A. Levy
Arthur P. Buechen
James R. Micili
Paul Aigler
Peter R. Stolz
Donald J. Joyce
Joseph Burkett
Edward Salemy
Kevin O'Donnell
James Travers

Wm. H. Donella
Mark Kalick
Jerry Goldman
Joseph S. Sandow
Stelon L. Cutler
Henry Colella
Michael Ciaso
Donald Lemoine
Michael L. Melter
Richard Watson
Edward M. Sacco
JAKE SARNIE
Lewis Appelbaum
Wilbur Jackson
Jimmie Holland
John E. Olson
James S. George
Thomas Gallagher
Blas A. Bumbino
Gerald Hatfield
Richard Giglio
Wayne B. Haggard
Richard Hartry
George Friedman
Tony Hawkshaw
James J. Hannahan
John V. Hogan
William Joyce
Jack Johnson
Raymond F. Lukze
Ronald Forman
John L. Dennehy
Benjamin Fernandez Jr.
Bernard Esterman
Richard DiMaggio
Paul H. Dwyer
Daniel Cunningham

Burton Court
DONALD CLAYMAN
John Collins
Don Collins
SOUTHIE
Victor Grelli
Edward V. Cash
Donald J. Agnette
Henry T. Boyd
J. Richard Anderson
Robert Barbara
Joseph Aylwo
Paul Hyman
George E
Herbert
John V.
Don Wea
James
John
Steven
Aristides
Charles J.
Gerald
Larry
Joseph
Alexan
Robert
Robert
James
Jeremy
Arthur
Pa
Jim
Geo.

"The Class of 53"

Alfonso Lucibello Joseph Zarba Charles Timilty
Frank Capizzi Bing O'Neill Jack E. Rowe
Joseph Lauria Ron Elkins
Ralph Morris John McClean
Robert O. Sacci
Norman L. Shapiro
Ronald E. Weinfeld
Sidney Buchman
John A. Walker
Howard D. Rothman
Michael Melton
Cornelius J. O'Neill
James E. Travers
Eugene W. Rice Esq
Roy K. Wheaton
Robert J. Porter
Vincent F. Finocchio
Ron F. Elkins
Leonard C. Margot
Vincent Zirakian
Richard Wong
Bob McCarthy
David Sandstrom
Donald Monroe
Bernard Ciccolo
Dana Hammond
Richard Toomey
Willie McDonough